MON

AN ALPHABE

A DIRECTOR
NATIONAL
AND INST
CHURCHE

A CLA

IN WHICH TH
UNI

ACCOMPA

B

PRINTED AND P
STRE

THE

MONTREAL DIRECTORY

FOR 1843-4,

CONTAINING, FIRST,

AN ALPHABETICAL DIRECTORY OF THE CITIZENS GENERALLY;

SECOND,

A DIRECTORY TO THE ASSURANCE COMPANIES, BANKS, NATIONAL, RELIGIOUS, AND BENEVOLENT SOCIETIES AND INSTITUTIONS, AND TO ALL PUBLIC OFFICES, CHURCHES, ETC., IN THE CITY;

AND, THIRD,

A CLASSIFIED BUSINESS DIRECTORY,

IN WHICH THE NAMES OF THE SUBSCRIBERS ARE ARRANGED UNDER THEIR PROPER BUSINESS HEADS.

ACCOMPANIED BY A NEW MAP OF THE CITY.
(missing)

BY ROBERT W. S. MACKAY.

Montreal:
PRINTED AND PUBLISHED BY LOVELL AND GIBSON, ST. NICHOLAS STREET, AND BY ROBERT W. S. MACKAY.

PRICE FIVE SHILLINGS.

E 5449
M6
A27
Vol.
1843/44

9871

THE sec
to the p
accurate
the kind.
editor, it
taking, an
there was
of public s
Determine
revising a
menced e
every hous
the editor
it will be
are *fifty th*
is added th
have occur
at once be
fessional a
publication
pense; and
every thing
has been
labour exp
not been s
characteris
whole numb
and the en

The stag
in the city,
the support
the editor

PREFACE.

The second volume of the Directory, which is now offered to the public, will, it is hoped, be found to be as nearly accurate and perfect as it is possible to render a work of the kind. When the publication was first projected by the editor, it was feared by many who were friendly to the undertaking, and who appreciated the value of a City Directory, that there was not among the citizens of Montreal, such an amount of public spirit as would ensure it a permanent annual support. Determined, however, to test the matter fully, the labour of revising and correcting for the present edition was commenced early in May; and, in pursuance of those objects, every house in the city has been visited since then either by the editor or his assistants. As the result of those labours, it will be found, that in the Alphabetical Directory, there are *fifty three additional pages of names;* and when to this it is added that more than two thousand changes of residence have occurred since the publication of the first volume, it will at once be obvious to all, that it is the interest of every professional and business man, to encourage and sustain the publication of a work calculated to save time, labour and expense; and presenting as this does, at one view, a guide to every thing of interest connected with the City. That the work has been sustained, so far as paying for the *mere manual labour* expended upon it, is true; but to prove that it has not been sustained in the spirit of liberality which should characterise Montreal, it will be sufficient to state that the whole number subscribed for is not much over five hundred, and the entire edition printed, only six hundred copies.

The stagnation of business, which has been almost universal in the city, may in some measure account for the paucity of the support which has been extended to the new edition; but the editor apprehends that it also arises in a good degree

from want of familiarity with the use of the Directory, and as illustrating the fact he would mention, that several gentlemen who were possessed of the book have stopped him to enquire after information which it contained. He would in consequence respectfully suggest that if a string was placed in the Directory, in such a manner that it could be hung up in the counting house, in a prominent place, it would be found much more useful in answering the questions of either citizens or strangers, than if snugly placed away, under perhaps, half the papers in the desk.

It will be observed that in the present volume the second part is composed of a statement of the Chartered Companies, Public Bodies, Courts of Law, Religious and Benevolent Societies, Churches, Schools, Clubs, &c. &c., in the city; and the third part of the names of Professional, and the names and cards of business men *who are subscribers.* This arrangement, it is hoped, will meet with decided approbation, as it is doubtless an improvement upon the plan of last year. The very neat Map of the City, engraved by Mr. Bourne, which accompanies the work, will also be found to render the Directory more intelligible and satisfactory, and the proprietors trust, that altogether the volume will be found to meet the wants and wishes of their patrons and friends, to whom they would in conclusion tender their respectful acknowledgments for the support which they have received at their hands.

The following names were omitted in their proper places in the Classified Business Directory :—

BAKERS.

Fitts, Clark, 21 St. Joseph street.
Hall & Tilton, 219 St. Paul street.
Watt, Andrew, St. Maurice, near Inspector street.
Willock, J., 181 Notre Dame street.

BANKER.

Mills, John E., 37 St. François Xavier street.

LEATHER MERCHANT.

Watson, John, Commissioner st., opposite St. Ann's market.

INDEX.

	PAGE.
Addenda to the Alphabetical Directory,	8
Addenda to the Classified Business Directory,	12
Alphabetical Directory,	12–191
Accountant,	235
Advocates,	235–237
Advocates Library,	220
Architects, &c.	237–238
Artists,	239
Apothecaries, Chemists and Druggists,	252
Auctioneers and Commission Merchants,	239
Assurance Companies, Life, Fire, and Marine,	193–199
Banks and Bank Agencies,	199–202
Banker,	8
Bakers of Ship and Navy Bread, &c.,	8
Benevolent Institutions,	222–224
Black and White Smiths	391
Block and Pump Maker,	240
Board of Trade,	202
Boarding Houses,	240
Booksellers, Stationers, and Bookbinders,	240–244
Boot, Shoe and Leather Dealers,	244–246
Brass Founders, Coppersmiths, Plumbers, &c.,	259–260
Brewers and Distillers,	248
Brush Makers,	247
Butchers,	247–248
Cabinet Makers and Upholsterers,	248–250
Carpenters and Joiners,	250
Carvers, Gilders, and Looking Glass Manufacturers,	250
Chair Makers and Furniture Dealers,	251
Chemists and Druggists,	252
Champlain and St. Lawrence Railroad,	202–203
China, Glass, and Earthenware Dealers, &c.,	252–253
Chop and Coffee Houses,	253
Civil Engineers,	253
Cigar Dealer,	253
Churches, &c.,	227–229
Clubs, Lodges, &c.,	231–233
Clothiers, and Tailors,	289–291
Coach and Carriage Makers,	253–255
Coach, Cab, Caleshe and Cart Hire,	214
Colleges and Schools,	230–231
Comb Manufacturers and Fancy Goods Importers,	255
Commission Merchants,	256
Commission Agents,	256–257
Confectioners,	257–259
Cooper and Provision Packer,	259
Coppersmiths, Brass Founders and Plumbers,	259–260
Corporation of the City,	206–208
Courts of Law,	204–205

	PAGE
Custom House,	204
Dancing Academies,	220
Dentists,	261-262
Distillers and Brewers,	242
Dry Goods Merchants, Wholesale,	266
Dry Goods, &c.,	264-266
Dyers and Scourers,	266-267
Engravers and Lithographers,	267
Exchange and Money Broker,	267
Exchange News Room,	216
Fancy Stores,	267
Fire Assurance Companies,	198-199
Fire Engines,	218
Forwarding Merchants,	268
Foundries,	268-269
Fur Dresser,	269
Furniture Broker,	269
Furniture Stores,	251-242
Furriers, &c.,	279-282
Gas Light Company,	283
General Merchants,	269-271
Ginger Beer Brewer,	271
Grocery Merchants, Wholesale,	271
Groceries, &c.,	272-274
Gun Smiths,	274
Hair Dressers, &c.,	274
Hardware Merchants,	274-279
Hatters and Furriers,	279-282
Hospitals,	222-223
Hotels and Inns,	282-284
Inspector of Bread,	218
Inspectors of Produce and Fees,	208-209
Jewellers, Watchmakers, &c.,	284-285
Justices of the Peace,	216-217
Leather Merchants and Tanners,	286
Law Students Society,	220
Literary Societies,	219
Livery Stable,	286
Looking Glass Manufacturers, &c.,	286
Lumber Merchants,	286-287
Machinists and Printing Press Maker,	287
Masonic Lodges,	231-232
Mechanics' Institute,	219
Medical Board, &c.,	300
Mercantile Library Association,	219
Merchant Tailors,	288-291
Midwives,	292
Milliners and Dress Makers,	292
Money and Exchange Broker,	267
Music, Professors and Teachers of,	294-295
Musical Instrument Manufacturers, &c.,	292-293
National Societies,	220-232
Natural History Society,	220
Newspapers and Periodicals,	295-296
Notaries Public,	296-297
Nursery and Seedsman,	297
Odd Fellows Lodges,	232
Organ Builders, &c.,	292-293
Paint, Oil, Glass, &c., Dealers,	297
Painters,	297-298
Paper Warehouse,	298
Pawnbrokers,	298

	PAGE.
Physicians and Surgeons,	299-300
Police Establishment, &c.,	218
Post Office,	205-206
Printing Offices,	300-301
Produce and Bill Broker,	301
Provision Merchants,	301
Provision Packer,	301
Public Offices,	215-216
Railroad,	202-203
Rates and Fares of Cabs, Caleshes, &c.,	214
Registry Office for Servants,	301
Religious Societies,	224-227
Royal Mail Steam Boats,	301
Saddlers and Harness Makers,	301
Sarsaparilla Beer Brewer,	301
Smiths, Horse Shoers, &c.,	302
Stage Offices,	302
Stock Manufacturer,	302
Straw Goods Importers,	303
Tailors and Clothiers,	288-291
Tallow Chandlers,	303
Tanners and Leather Merchants,	286
Tavern and Inn Keepers,	303
Temperance Societies,	296
Tin Plate Workers,	303
Tobacconists,	303
Tolls and Wharfage Dues,	209-213
Trinity House of Montreal,	216
Turner,	303
University of M'Gill College,	304
Veterinary Surgeon,	230
Watchmakers and Jewellers,	284-285
Water Works Company,	204
Wharfage Dues, &c.,	209-213
Wine Merchants,	304
Wire Worker,	304
Wooden Ware and Clocks, &c.,	304

ADDENDA TO THE ALPHABETICAL DIRECTORY.

Allison, James, emigrant agent, office at the emigrant sheds.
Barlow, J. M., wholesale hardware, 176 St. Paul street.
Beron, Edward, grocer, 202 Notre Dame street.
Brooks & Brothers, merchants, 25 St. François Xavier st.
Brown, D., tavern, corner Commissioner and St. Peter sts.
Brown, W. W., hair dresser and perfumer, 4 Place d'Armes.
Brownell, Rev. J. B., Wesleyan, Wellington st., near the chapel.
Bethune, S., advocate, 33 Little St. James street.
Burroughs, C. S., advocate, 144 St. Paul street.
Bruneau, Jean, house 1 St. Antoine place.
Cameron, John, dry goods, 57 Craig street.
Cooney, Rev. Robert, Wesleyan, St. Lewis srreet.
Crerar, J., teacher of drawing & dancing, 139 Notre Dame st.
Craven, William, hair dresser, 180 St. Paul street.
Cross, Alexander, advocate, 164 Notre Dame street, house 206 St. Paul street.
Darling, W., commission merchant, 127 Notre Dame st. in rear.
Dockery, R., M.D., William, near King street.
Eden, Wm., merchant tailor, Place d'Armes hill.
Filder, Wm., commissary general, house 111 St. Mary street.
Fowler, Henry, office 8 St. Sacrament street.
Fraser & M'Kenzie, wholesale dry goods and commission merchants, 169 St. Paul street.
Gibson & Co., tailors and clothiers, 90 Notre Dame street.
Gordon, Robert, hair dresser, opposite St. Ann's Market.
Harris, B., tailor, 17 St. Lawrence street.
Hazel, Gilbert, dry goods, 53 Craig street.
Holland, Philip, commission merchant, Lemoine street.
Hondlow, J. D., auctioneer, St. Jean Baptiste, near St. Paul st.
Keiller, J., wholesale confectioner & grocer, 51 Notre Dame st.
Meyer, Henry, T. Coffee House, 10 St. François Xavier st.
Nash, M., turner, Fortification lane, near St. Peter street.
Osgood, Rev. T., at the Bethel Chapel, near the Canal.
Picken, Miss, ladies' school, 37 St. Charles Borromée st.
Reid, J. M., dry goods, 101½ Notre Dame street.
Rice, W. H., grocer, corner St. Maurice and St. Henry sts.
Rossiter, P. N., advocate, St. Alexis, near Notre Dame street.
Smyth, Wm., & Co., leather store, M'Gill, near St. Maurice st.
Sutherland, Dr., 22 Little St. James street.
Thorn, Wm., dentist, 170 Notre Dame street.
Thornton & Wilson, boot and shoe store, 8 Place d'Armes.
Turnbull, Jas., dry goods, M'Gill, near Notre Dame street.

MONTREAL DIRECTORY.

AARON, Isaac, auctioneer, Sheriff's officer, and messenger for bankrupt court, 44 St. Lewis street.

Abbott, John, clerk of St. Ann's Market, house 29 St. Lewis street.

Abbott, Misses, ladies' school, 29 St. Lewis street.

Abel, Oliver, pilot, Sanguinet, near St. Catherine street.

Adams, John, Victoria Rope Walk, Wellington, near Ann st.

Adams, Austin, brickmaker, Ann street, Griffintown.

Adams, William, merchant tailor, 149 Notre Dame street.

Adams, Richard, bootmaker, 45 Little St. James street.

Adams, James, manufacturer of Sykes' hydrometers, 191 Notre Dame street.

Adams, John, storeman, St. George, near Craig street.

Adams (R.) and Moir (A.), wholesale dry goods, 224 St. Paul street.

Adams, A. A., dancing master, 91 St. Paul street.

Adams, Mrs. John, house Visitation, near Dorchester street.

Addison & Co., auctioneers and commission merchants, 116 Notre Dame street.

Addison, A., house 149 St. Lawrence street.

Addy, William, temperance grocery, 52 St. Lawrence street.

Aganton, Richard, butcher, Montcalm, near St. Mary street.

Agar, Mrs. M., house St. Joseph, near Inspector street.

Aggett, Mrs., milliner and dressmaker, St. Catherine, near St. Dominique street.

Agnew, Mrs. A., boarding house, Fortification lane, near St. François Xavier street.

Ahelo, John, confectioner, Lagauchetière, near St. Constant street.

Ahelo, Dominique, confectioner, Lagauchetière, near St. Constant street.

Aikman, John, publisher of the Courier, St. François Xavier, near Notre Dame street.
Aird, William, shoemaker, St. Dominique, near Lagauchetière street.
Alais, Mrs., silk dyer, St. George, near Vitré street.
Alair, Toussaint, boatman, Voltigeur, near St. Mary street.
Albeck, Mrs. S., grocery, St. Charles Borromée, corner Vitré street.
Alderdice, H., shoemaker, St. Charles Borromée, near Craig street.
Alderdice, Miss, dress maker, St. Charles Borromée, near Craig street.
Algate, A., tavern, St. Giles, near Water street.
Algate & Son, dry goods, 8 St. Mary street.
Alexander, Chas., confectioner, M'Gill, near Recollet street.
Alexander, George, boat builder, St. Ignace, near Water st.
Alexander, Richard, labourer, George, near William street.
Alery, Richard, labourer, Gabriel, near Colborne street.
Allard, Magloire, dry goods, 90 St. Paul street.
Allard, Charles, carpenter, 10 Bleury street.
Allan, Hugh, house 66 Craig street.
Allen, James, shoemaker, 124 St. Mary street.
Allen, John, house Water, near Montcalm street.
Allen, William, shoemaker, Queen square, near St. Mary st.
Allen, Robert, carpenter, Campeau, near Perthius street.
Allen, Joseph, painter, Water, near Barclay street.
Allen, Thomas, school, Recollet, near M'Gill street.
Allen, Edward, labourer, 74 St. Joseph street.
Alliance Life and Fire Assurance of London, Charles Tait, agent, office corner St. Thérèse and St. Gabriel streets.
Alow, John, tanner, Amherst, near St. Mary street.
Alvin, William, blacksmith, Nazareth, near Gabriel street.
Amelli, Xavier, ship caulker, St. Catherine, near St. Constant street.
American Presbyterian Church, corner St. James and M'Gill streets.

Amiot, A., baker, 120 St. Mary street.
Among, Mr., carpenter, St. André, near St. Catherine street.
Among, Isidore, carter, St. Catherine, near St. Urbain street.
Anderson, T. B., house 21 Notre Dame street.
Anderson, Richard, wines and groceries, corner St. Maurice and St. Henry streets.
Anderson, John, baker, Wellington, near Nazareth street.
Anderson, Charles E., shipping and commission agent and broker, 17 St. François Xavier street, house corner St. Catherine and City Councillors street.
Anderson, Robert, wholesale china, glass, &c., 211½ St. Paul street.
Anderson, A., grocer, 88 St. Mary street.
Anderson, James, clerk, William, near Nazareth street.
Anderson, John, shoemaker, Nazareth, near Gabriel street.
Anderson, William, bootmaker, 24 St. Lewis street.
Anderson, James, bootmaker, William, near Nazareth street.
Anderson, Thomas, grocer, College, near St. Henry street.
André, A., picture framer, St. Simeon, near Dorchester st.
Andrew, J., carpenter, St. Urbain, near Dorchester street.
Andrew, Godfrey, joiner, St. Charles Borromée, near Dorchester street.
Andrews, John, bricklayer, Dorchester, near St. Simeon st.
Andrews, H. O., advocate, St. Thérèse street.
Angus, Peter, cab-driver, Fournier lane.
Annesley, William, gilder, Water, near St. Nicholas Tolentin street.
Ansell, B., wholesale dry goods, 158 St. Paul street.
Ansley, Mrs. H., shopkeeper, St. Catherine, near St. Dominique street.
Appleton, T., builder, Dorchester, near St. Denis street.
Archambeault, Alex., saddler, Sanguinet, near St. Catherine street.
Archambeault, F., labourer, Visitation, near St. Mary street.
Archer and Liston, painters and glaziers, entrance of St. Antoine street.

Archer, Nicholas, painter, 11 St. Lewis street.
Arcouet, C., boots and shoes, 79 St. Paul street.
Arcouette, Michael, house St. Dominique, near St. Catherine street.
Arles, James, carpenter, Sanguinet, near Dorchester street.
Armour, Robert, & Co., wholesale dry goods, 166 St. Paul street.
Armour, Robert, house near Albert Place, St. Urbain street.
Armour, Whitford, & Co., wholesale dry goods, 166 St. Paul street.
Armour (A. H.) and Ramsay (Hew), booksellers and stationers, wholesale and retail, 126 St. Paul street.
Armour, Daniel, clerk, Perrault's buildings, St. Gabriel street.
Armstrong, Edward, harbour master, Commissioner street, near Custom House square.
Armstrong, William, carter, Amherst, near St. Mary street.
Armstrong, John, ship carpenter, Water, near St. Ignace st.
Armstrong, Miss A., dress maker, St. Joseph, near Aqueduct street.
Armstrong, Mrs. S., house Bonaventure, near St. Antoine st.
Armstrong, Mrs. M., boarding house, Vitré, near Coté street.
Armstrong, Irwin, ferryman, Wolfe, near Lagauchetière st.
Arnault, J. M., machinist, St. George, near Vitré street.
Arnoldi, Dr., sen., house St. Charles Borromée, near Craig st.
Arnoldi, Dr. jun., house 14 St. Jean Baptiste street.
Arnois, Louis, carpenter, 87 St. Lawrence street.
Arnois, Toussaint, carpenter, Montcalm, near Lagauchetière street.
Arnton, John, tavern, corner Grey Nun and Wellington streets.
Arthur, James, & Co., wholesale and retail dry goods, 174 Notre Dame street.
Arundel, Thomas, carpenter, George, near Wellington street.
Ash, Edward, blacksmith, Nazareth, near Wellington street.
Ash, John, foundryman, Dalhousie, near Wellington street.
Ashton, J. P., hatter and furrier, 97 Notre Dame street.

Ashton, George, and Co., hatters and furriers, Place d'Armes, west side.
Ashton, George, house 165 Craig street.
Ashworth, Job, grocer, Murray, near William street.
Aspinal, R., carpenter, Lagauchetière, near Bleury street.
Asselin, J. B., and Co., (N. Ryan), tin plate workers, 222 St. Paul street, and William, opposite M'Gill street.
Asselin, Oliver, carter, Mignonne, near Sanguinet street.
Asselin, B., labourer, St. Tolentin, near St. Mary street.
Atchinson, Robert, joiner, Water, near Brock street.
Atchinson, Wm., labourer, 17 St. Mary street.
Atherton, Charles, civil engineer, Lachine canal office, house Cote St. Paul Locks.
Athinson and Co., general merchants, St. Sacrament, near St. Nicholas street.
Atkinson, William, at City Hotel, St. Paul street.
Atkinson, Edwin, house 45 Bleury street.
Atkinson, John, painter, 12 St. Paul street.
Atkinson, Chas., furrier, Wellington, near Prince street.
Atkinson, John, joiner, St. Dominique, near Dorchester st.
Atwater, Edwin, paints, oil, and glass, 193 St. Paul, house St. Henry, near College street.
Atwater, J. H., house St. Henry, near College street.
Atwell, William, grocer, corner Bleury and Dorchester sts.
Aubertin, L., joiner, Radigonde, near Craig street.
Aubery, Major, house 49 Great St. James street.
Auger, Isidore, stone cutter, Dorchester, corner St. Charles Borromée street.
Auger, Joseph, butcher, St. Constant, near Mignonne street.
Auld, John, and Co., wholesale dry goods and commission merchants, 179 St. Paul street.
Auldjo, Lewis, clerk, at Forsyth, Richardson & Co.'s.
Austin, Charles, grocer, corner St. Maurice and St. Henry streets.
Austin, Patrick, cab driver, Campeau, near Champ de Mars street.

Aymong, Miss, boarding house, Bonaventure, near St. Antoine street.
Aymong, J., confectioner, Visitation, near Lagauchetière st.
Aymong, Alex., sausages, Panet, near St. Mary street.
Aymong, John, pork butcher, Panet, near St. Catherine st.
BABY, Joseph, notary public, Water, near Grant street.
Bacon, George H., tailor, St. Henry, near College street.
Bacon, Miss, dress maker, 40 St. Lewis street.
Badgley, William, advocate, commissioner of bankrupts, 10 Little St. James street, house 22 Notre Dame street.
Badgley, John T., and Co. (C. T. Palsgrave), general merchants, corner St. Peter and Lemoine streets.
Badgley, John T., house 22 Notre Dame street.
Bagg (S.) and Campbell (M.), general merchants, Custom House square, corner Capital street.
Bagg, Stanley, house Cote à Baron.
Bagg, S. C., notary public, Exchange Court, St. Paul street, house Cote à Baron.
Bagg, Abner, house Sherbrooke, near Bleury street.
Bagnall, A., carpenter, corner Dorchester and St. Charles Borromée streets.
Baillard, Joseph, cooper, College, near Inspector street.
Bailey, Wm., gardener, 124 Bleury street.
Bain, John, bookbinder and bookseller, 3 St. Joseph street.
Bain, James, farmer, house Prince, corner Gabriel street.
Bain, J., grocer, corner St. Urbain and Vitré streets.
Baird, Edmond, house St. Alexander, near Lagauchetière streets.
Baird, Mrs., house St. Urbain, near Lagauchetière street.
Baker, J., Commercial Hotel, St. Paul street, opposite Custom House square.
Baker, Joseph, boarding house, Chenneville, near Craig st.
Baker, A., tobacconist, Amherst, near St. Mary street.
Baker, John, sausages, corner Philip and St. Catherine sts.
Ball, Henry, furrier, Water, near Panet street.
Ball, William E., bailiff and messenger for bankrupts, 9 St. Gabriel street.

Ballantyne, Mrs., ginger beer, 72 St. Mary street.
Banque du Peuple, St. François Xavier street.
Barbe, Thomas, cabinet maker, 69 St. Lawrence street.
Barbeau, M., turner, 148 St. Lawrence street.
Barbeau, J. B., stone cutter, St. Catherine, near St. Simeon st.
Barbeau, Thomas, mason, 148 St. Lawrence street.
Barbeau, Antoine, carter, Lagauchetière, near St. Constant st.
Barbeau, J. B., labourer, Chabelloiz, near Bonaventure st.
Bare, Nicholas, tavern, St. Joseph, near Guy street.
Baretel, Frs., grocer, corner St. Joseph and Aqueduct streets.
Barker, Miss, dress maker, Dorchester, near St. Lawrence st.
Barkey, Francis, shoemaker, St. Urbain, near Lagauchetière street.
Barkey, James, labourer, Queen, near William street.
Barlow, Edward, temperance hotel, 16 St. Joseph street.
Barnard, Edward, advocate, house 25 St. Antoine street.
Barnard, James, clerk, Alexander, near Lagauchetière street.
Barrett & Hagar, wholesale and retail hardware, 109 St. Paul street.
Barrett, J. T., house off Sherbrooke street, foot of the mountain.
Barrett, Joseph, joiner, Panet, near Lagauchetière street.
Barron, Mrs. B., house St. Antoine, near Craig street.
Barnaby, G., clerk, 35 St. Lawrence street.
Barry, John, clerk, Wellington, near Nazareth street.
Barry, Edward, labourer, Dalhousie, near Wellington street.
Barry, Robert, mason, corner Dorchester, near St. Charles Borromée street.
Barry, E., shoemaker, William, near Nazareth street.
Barry, John, clerk, St. Alexander, near St. Catherine street.
Barry, Coldstream, clerk, St. Alexander, near St. Catherine street.
Barry, Henry T., printer, Bonaventure, near St. Antoine st.
Barry, Edward, clerk, St. Alexander, near St. Catherine st.
Barsalou, Louis, cutler, Capital street.
Barsalou, Joseph, 154 St. Lawrence street.

Bartreau, F., carpenter, St. Joseph, near Acqueduct street.
Bates, John, bailiff, 83 St. Lawrence street.
Bates, John, pawnbroker and grocer, 83 St. Lawrence street.
Bates, William, tailor, Lagauchetière, near St. Denis street.
Battle, Thomas, storeman, George, near William street.
Bathgate, George, contractor, 159 Craig street.
Basquin, Edward, waterman, German, near Mignonne street.
Basquin, T., carpenter, St. Charles Borromée, near Mignonne street.
Batchellor, Alexander, gun smith, Campeau, near Perthius st.
Bawden, Peter, black smith, Gabriel, near Colborne street.
Bazinet, Joseph, gardener, 128 Bleury street.
Bazinet, A., furrier, 128 Bleury street.
Bazinet, J., tavern, 28 Water street.
Bazinet, Frs., joiner, St. Margaret, near St. Antoine street.
Beal, R., carriage maker, Longueuil lane, near St. Maurice st.
Beatty, Charles, boot and shoemaker, 29 St. Mary street.
Beaubien, P., surgeon, corner St. François Xavier and Craig streets.
Beaubien, Chas., butcher, Amherst, near St. Mary street.
Beaucaire, Joseph, mason, St. Dominique, near St. Catherine street.
Beaucaire, F., stone cutter, St. Charles Borromée, near St. Catherine street.
Beaucaire, Louis, butcher, Mignonne, near Elizabeth street.
Beauchamp, Peter, and Co., coach factory, Chenneville, near Craig street.
Beauchamp, Peter, house Chenneville, near Craig street.
Beauchamp, L., Chenneville, near Craig street.
Beauchamp, Mrs., tailoress, St. Urbain, near Dorchester st.
Beauchamp, J., wood dealer, St. Urbain, near Craig street.
Beauchamp, J. B., fireman, 35 St. Paul street.
Beauchamp, Jos., carpenter, St. Tolentin, near Lagauchetière street.
Beauchamp, F. X., stone cutter, St. Elizabeth, near Dorchester street.

Beauchamp, carpenter, Dorchester, near German street.
Beauchamp, E., varnisher and polisher, Montcalm, near St. Mary street.
Beauchamp, Chas., carter, Visitation, near Dorchester street.
Beauchamp, Joseph, house Durocher, above Sherbrooke st.
Beauchamp, C., carter, Lagauchetière, near Montcalm st.
Beauclerk, Joseph, moulder, 40 St. Joseph street.
Beaudoin, S., joiner, German, near Mignonne street.
Beaudoin, C., carpenter, 71 St. Mary street.
Beaudry, L., boarding house, Sanguinet, near Lagauchetière street.
Beaudry, J. L., & Co., dry goods, 80 and 82 Notre Dame st.
Beaudry, J. L., house 89 Notre Dame street.
Beaudry (P.) and Brother (Beaudry, J.), dry goods, 130 Notre Dame street.
Beaudry, J. B., house 82 Notre Dame street.
Beaudry, F. X., house 85 St. Lawrence street.
Beaudry, J. U., advocate, corner St. Vincent and St. Thérèse streets.
Beaudry, P., N.P., Visitation, near St. Mary street.
Beaudry, P., senior, house Visitation, near St. Mary street.
Beaudry, Félix, blacksmith, Montcalm, near St. Mary st.
Beaudry, J. B., carpenter, St. Urbain, near St. Catherine st.
Beaudry, P., house St. Catherine, near St. Constant street.
Beausegour, Joseph, painter, Panet near St. Catherine street.
Beausoleil, E., carpenter, Dorchester, near Philip street.
Beausoleil, Julie, seamstress, Sanguinet, near Dorchester st.
Bebo, L., dry goods, M'Gill, near St. Paul streets.
Beck, George C., grocery and tavern, Joseph, near Inspector street.
Becket, John C., printer, 204 St. Paul street.
Bedard, Mrs., house, 20 St. Gabriel street.
Bedard, François, house, Foundling, near Port street.
Bedigue, Mrs., boarding house, corner of Bonsecours and St. Paul streets.
Bedingfield, Robert, miller, St. Philip, near Vallée street.

Bedouin, Mr., notary public, 31 St. Gabriel street.
Beers, J. J., cabinet maker, St. Geneviève, near Lagauchetière street.
Beers, J. C., cabinet maker and upholsterer, 189 Notre Dame street.
Bélaire, Joseph, blacksmith, Bonsecours, near St. Denis st., house, Champ-de-Mars street.
Béland, Mrs., house Philip, near St. Catherine street.
Bélange, Joseph, carpenter, Chabelloiz, near Mignonne st.
Bélange, François, shoemaker, 75 St. Laurent street.
Bélange, Etienne, carpenter, Chabelloiz square.
Bélanger, Mrs., house, Salaberry, near Lagauchetière street.
Bélanger, S., carpenter, German, near St.Catherine street.
Bélinge, F. M., advocate, 7 St. Vincent street.
Bélinge, Stephen, carpenter, Chabelloiz, near St. Joseph st.
Bélisle, Anthony, carter, German, near Mignonne street.
Bélisle, Etienne, labourer, Mignonne, near St. Lawrence st.
Bellisle, J., caulker, King, near William street.
Bell, John, grocer, corner of Nazareth and Wellington sts.
Bell, George, labourer, St. Alexander, near Lagauchetière st.
Bell, James, cabinet maker, Dorchester, near St. Urbain st.
Bell, William, architect, St. Urbain, near Dorchester street.
Bell, Thomas, Vitré, near St. Charles Borromée street.
Bell, Joshua, boots and shoes, 209 St. Paul, and 103 Notre Dame streets.
Bell, James, carpenter, Nazareth, near Wellington street.
Bell, Thomas, boots and shoes, 111 Notre Dame street.
Bell, William, carpenter, Colborne, near St. Joseph street.
Bell, Daniel, upholsterer, Devienne, near St. Siméon street.
Belle, Jean Baptiste, Dorchester, near St. Denis street.
Belle, Joseph, notary public, St. Lambert, near Notre Dame street.
Bellew, Patrick, tanner, Ann, near William street.
Bellingham, Sydney, advocate, corner St. Gabriel and St. Paul streets.
Bellmare, Miss, dress maker, Montcalm, near St. Mary st.

Bellmare, Louis, labourer, Montcalm, near St. Mary street.
Bellrien, François, carpenter, St Denis, near St. Lewis st.
Bellrive, E., blacksmith, St. Antoine, near Craig street.
Benard, Siméon, labourer Mountain, near St. Joseph street.
Bendel, Mrs., house corner Lagauchetière and Côté street.
Bender, François, advocate, office Craig, opposite St. François Xavier street, house St. Hubert near St. Catherine street.
Beneche, E., grocer, Visitation, near St. Catherine street.
Benjamin, William, & Co., clothiers, 95 Notre Dame street.
Benjamin and Brothers, dry goods wholesale and retail, 132 Notre Dame street.
Benjamin, S., shoe maker, Adolphus, near St. Mary street.
Benn, Robert, cabinet maker, St. Geneviève, near Lagauchetière street.
Bennallack, Henry, blacksmith, 129 St Lawrence street.
Bennett, W. P., tailor, 97 St. Laurence street.
Bennett, Peter, carpenter, St. Constant, near Mignonne street.
Benning, A., auctioneer and commission merchant, 204 St. Paul street.
Benny, Walter, baker, 25 St. Joseph street.
Benoit, Benjamin, carpenter, St. Dominique, near St. Lawrence market.
Benoit, Dominique, house Lagauchetière, near St. Constant street.
Benoit, François, grocery and tavern, Capital street.
Benoit, Charles, tavern, St. Mary, near Fullam street.
Benoit, Louis, musician, 52 Bleury street.
Benoit, J. B., butcher, St. Joseph, near Mountain street.
Benson, H. & Co., tea and coffee store, 178 Notre Dame st.
Bent, George, house Hospital, near St. John street.
Bérard, Paul, carriage maker, Panet, near St. Mary street.
Bérard, Francis, carriage maker, 186 St. Mary street.
Bergeron, O., boarding house, 37 Commissioner street.
Bergeron, L. E., clerk, Lagauchetière, near St. Denis street.

Bergeron, A., grocer, corner of St. Denis and St. Catherine streets.

Bergeron, J. B., cooper, St. George, near St. Catherine st.

Bériau, Joseph, merchant, house St. Henry, near St. Maurice street.

Bériau, J., trader, Elizabeth, near Dorchester street.

Berland, C., grocer, corner St. Constant and Mignonne sts.

Berlin, H., musician, 142 Notre Dame street.

Berlinguette, L., carpenter, Visitation, near Mignonne street.

Berlotte, Louis, sculptor, St. Lawrence market, near St. Lawrence street.

Bernard, J. D., auctioneer and commission merchant, 152 St. Paul street.

Bernard, Doctor, Dentist, 103 Notre Dame, and M'Gill, near Lemoine street

Béron, Joseph, merchant, Vitré, near St. Lawrence street.

Berrell, John, mason, 63 St. Joseph street.

Berry, Edward, shoemaker, William, near Queen street.

Berthelet, O., office Great St. James street, house 201 Notre Dame street.

Berthelet, B., M. D. 171 Notre Dame street, house 115 Craig street.

Berthelet, Miss Thérèse, house, 161 Notre Dame street.

Berthelet, L. F., clerk, St. George, near Craig street.

Berthelot, J. A., advocate, 18 Little St. James street.

Berthiaume, N., clothing and dry goods, 85 and 108 St. Paul street.

Berthiaume, Mr., clerk, house St. Claudius street.

Berthiaume, Louis, mason, Mignonne, near St. Charles Borromée street.

Bertram, Alexander, horse shoer, corner St. Mary and Lacroix streets, near Dalhousie square.

Bertram, J. B., stone cutter, St. Catherine, near St. Simon st.

Bertram, Joseph, waterman, Bonaventure, near Inspector street.

Bertrand, J. carpenter, 76 St. Joseph street.

Bertrand, A., St. Siméon, near Dorchester street.
Bethell, (F.) & McQuillan, (A.,) watchmakers and manufacturing jewellers, 176 Notre Dame street.
Bethune, Rev. Dr., house head of Mountain street.
Bethune (N.) & Kittson, (W. H.,) auctioneers and commission merchants, St. Joseph, near St. Paul street.
Bethune, Norman, house Lagauchetière, near St. Urbain st.
Bethune. J. G., clerk, at Bethune & Kittson's.
Bethune, Joseph, dyer, 49 Craig street.
Bettey, George, tailor, St. Charles Borromée, near St. Catherine street.
Beverige, John, builder, St. Constant, near Craig street.
Bezean, Louis, labourer, Panet, near Lagauchetière.
Bibaud, doctor, house 157 Craig street.
Bibaud, Michel, editor, 157, Craig street.
Bibaud, P., advocate, 37 Little St. James street.
Bible and Tract Society's Depository, and Sunday School Union, James Milne, agent, office, M'Gill st., west side.
Bidwell, William, watch maker, corner of Bonaventure street and Hay Market.
Bigelow, C. L., bookbinder, Edward, near Bleury street.
Bigelow, Thomas, nail factory, St. Catherine, near Bleury street.
Bigsby, Thomas, labourer, Dalhousie, near Wellington st.
Bills, William, steward, Campeau, near Lagauchetière st.
Bills, John, piano maker, Campeau, near Lagauchetière st.
Bird, William, cooper, Wellington, near Prince street.
Birks, John, & Co., druggists, 143 Notre Dame street.
Birks, John, house 136 St. Paul street.
Bishop, Robert, labourer, M'Cord, near Wellington street.
Bishop, Richard, bricklayer, Chabelloiz, near Bonaventure st.
Bisson, Edward, tinsmith, St. Margaret, near St. Antoine st.
Bisson, Louis, Joiner, 100 St. Antoine street.
Bissonais, Louis, carpenter, Laganchetière, near St Denis st.
Blache, H., cabinet maker, 98 St Antoine street.
Blache, Henry, house, 7 St. Antoine street.

Blache, Louis, joiner, Mountain, near Bonaventure street.
Black, Mrs. M., boarding house, Chenneville, near Vitré st.
Black, Rev. Dr., house Mountain, near St. Antoine street.
Black, William, clerk, at J. Mathewson's.
Blackader, (F.) & Co., wholesale commission merchants, 219 St. Paul, and 25 St. Peter streets.
Blackall, Michel, labourer, Busby Lane, near Craig street.
Blackburn, John, carpenter, St. Mary street, near the jail.
Blacklock, Mrs. M., Liverpool tavern, Commissioner street.
Blackwood, John, general merchant, Lemoine street.
Blackwood, James M., general merchant, Lemoine street, house College, near St. Henry street.
Blais, G., trader, Sanguinet, near St. Catherine street.
Blais, E., shoe maker, opposite Viger market.
Blair, Alexander, labourer, St. Joseph, near Mountain street.
Blair, James, foundryman, Gain, near St. Mary street.
Blake, Mrs., establishment for young ladies, Belmont house, Lagauchetière street.
Blake, William, commission merchant, office at J. Holland & Co.'s, St. François Xavier street, house Lagauchetière, near Radigonde street.
Blake, Mrs., boarding house, Ann, near Wellington street.
Blake, William, carpenter, Bronsdon's lane.
Blakiston, R., sail maker, corner Port and Common streets.
Blanchard, Louis, tannery, 48 St. Antoine street.
Blanchard, James, plasterer, St. Constance, near St. Catherine street.
Blanchard, Louis, hats and furs, 123 and 151 St. Paul street.
Blanchard, Joseph, tavern, St. Dominique, near St. Catherine street.
Blanchard, Pierre, police, Visitation, near Lagauchetière st.
Blane, Mrs. Julien, St. Siméon, near Devienne street.
Bleakley, John, advocate, St. Thérèse street, house 18 Notre Dame street.
Bleakley, William, notary, 141 St. Mary street.
Bleau, Francis, carter, Amherst, near St. Mary street.
Bleau, Etienne, carter, St. Constant, near Mignonne street.

Bleau, Lombard, mason, Visitation, near Lagauchetière st.
Blyth, R. H., watchmaker, &c., 208 St. Paul street.
Blyth, Mrs., candy store, Wellington, near Nazareth street.
Blythe, James, dry goods, 187 Notre Dame street.
Bodoine, Louis, carpenter, St. Dominique, near Mignonne street.
Bodley, R. D., clerk, Bonaventure, near St. Antoine street.
Bogg, Eliza, washing, &c., Queen square, near St. Mary st.
Bohle, Peter, silversmith, Lagauchetière, near Sanguinet st.
Bohle, Francis, goldsmith, Lagauchetière, near Sanguinet street.
Boivin, L. P., watchmaker, 80 St. Paul street, house Sanguinet, near Craig street.
Boivin, Baptiste, cooper, St. Philip, near Vallée street.
Boivin, Denis, shingler, St. Catherine, near St. Urbain street.
Boivin, Ambrose, labourer, St. Charles Borromée, near Mignonne street.
Boivin, C., carter, 128 St. Lawrence street.
Boivin, A., carter, Sanguinet, near Dorchester street.
Boisis, Augustin, mason, Sanguinet, near St. Catherine st.
Boisvert, Baptiste, labourer, Mountain, near St. Antoine st.
Boixnu, Félix, carter, Sanguinet, near St. Catherine street.
Bolan, John, labourer, George, near William street.
Bonacina, John, bank messenger, Vitré, near St. Charles Borromée street.
Bonacina, L., tavern, corner M'Gill and Hay Market.
Bonacina, Louis, merchant, 206 Notre Dame street.
Bone, Thomas, turner, 187 Craig street.
Bone, Thomas, grocer, 187 Craig street.
Bone, John, carter, King, near Common street.
Bone, John, waiter, entrance of St. Antoine street.
Bonner, Samuel, house King, near Wellington street.
Bonner, John, storeman, Ann, near Wellington street.
Bonneville, Amable, tavern, Commissioner street, near New Market.
Bonsecours Church, corner St. Paul and Bonsecours streets.

Bonycastle & Co., hatters, Lagauchetière, near Wolf street.
Boon, William, grocer, Wellington, near George street.
Booth, William, milkman, Lagauchetière, near Voltigeur st.
Bordinon, Narcisse, blacksmith, Panet, near Lagauchetière street.
Bodreau, Cyril, baker, St. Mary, near St. Helen street.
Borland, Rev. John, Methodist, Wellington, near George st.
Borret, Pierre, carter, 116 St. Mary street.
Borrie, Andrew, tinsmith, 41 St. Lawrence street.
Boston, John, Sheriff of Montreal, 68 Craig street.
Bostwick, N. J., leather and provisions, M'Gill, near William street, house Nazareth, near Wellington street.
Bostwick, O., general merchant, office corner King and William streets, house St. Antoine, near Acqueduct street.
Bosqui, Edward, cabinet maker, 31 St. Joseph street.
Bosqui, Francis, trader, St. Catherine, near St. Denis street.
Boucher, Mrs., Chenneville, near Vitré street.
Boucher, Frs., mason, St. Charles Borromée, near St. Catherine street.
Boucher, F., carpenter, St. Constant, near Mignonne street.
Boucher, Michel, shoemaker, Visitation, near Lagauchetière street.
Boucher, Marcile, shoemaker, Inspector, near Bonaventure street.
Boudreau, J. B., sawyer, Salaberry, near Lagauchetière st.
Boudreau, S. S., dry goods, 134 Notre Dame street.
Boudreau, Louis, caulker, corner St. Antoine and Bonaventure streets.
Boulanget, J. C., merchant tailor, 112 St. Paul street.
Boulanget, Louis, blacksmith, 71 St. Joseph street.
Boulet, F. & Co., blacksmiths, entrance of St. Antoine street.
Boullet, Michael, tavern, corner St. Antoine and Mountain st.
Bourbonnière, François, pilot, Lagauchetière, near Panet st.
Bourbonnière, Louis, Dorchester, near St. Philip street.
Bourbonnière, François, baker, St. Urbain, near Dorchester street.

Bourbonnière, Mrs. Mary, boarding house, Dorchester, near Philip street.
Bourbonniere, Mrs., house St. Dominique, near St. Catherine street.
Bourbonnière, M. & J., grocers, 63 St. Mary street.
Bourbonnière, J. B., house Sanguinet, near Craig street.
Bourasa, Louis, boatman, Mountain, near Inspector street.
Bourdon, François, carpenter, St. Dominique, near Vitré st.
Bourdon, J. A., clerk of market, house St. Amable lane.
Bourdon, A., tailor, Dorchester, near St. Philip street.
Bourdon, Louis, carpenter, corner Lagauchetière and St. Constant streets.
Bourdon, Frs., carpet weaver, St. Denis, near St. Catherine street.
Bourdon, Joseph, house St. Constant, near Lagauchetière st.
Bourdon, Benjamin, carpenter, St. Elizabeth, near Dorchester street.
Bourdon, A., labourer, Inspector, near College street.
Bourgeau, V., carpenter, Lagauchetière, near St. Denis st.
Bourgevis, Joseph, cooper, Amherst, near St. Mary street.
Bourgevis, Charles, carter, Mountain, near St. Joseph street.
Bourgoin, J., tanner, Wolf, near St. Mary street.
Bourgoin, Michael, cabinet maker, St. Dominique, near St. Catherine street.
Bourne, Miss, dressmaker, 41 Craig street.
Bourne Geo., & Co., brewery, 53 St. Paul street.
Bourne, Adolphus, engraver, 142 Notre Dame street, house corner German and Mignonne streets.
Bourne, William, painter, Wolf, near St. Mary street.
Bouret, Etienne, carter, St. Catherine, near St. Elizabeth street.
Bourret, Joseph, advocate, mayor of Montreal, 24 Little St. James street.
Bourret, Joseph, house, St. Joseph, near Mountain street.
Bourret, Nicholas, marketman, St. Joseph, near Guy street.
Bourret, Mrs., house 22 Bleury street.

Boustead, Mrs., boarding house, Ann, near William street.
Bousquet, Louis, hatter, Lagauchetière, near St. Denis street.
Boutillier, Joseph, carpenter, Visitation, near St Catherine st.
Boutillier, Misses, house Craig, near Coté street.
Bouton, Frs., joiner, St. Urbain, near St. Catherine street.
Bowden, John, plasterer, St. Geneviève, near Lagauchetière street.
Bowen, William, labourer, Perthius, near Berry lane.
Bower, John, butcher and grocer, Dorchester, near St. Constance street.
Bowfield, R., tailor, St. George near Dorchester street.
Bowie, George, contractor and mason, Juré, near Bleury st.
Bowie, Alexander, baker, 68 St. Lawrence street.
Bowie, Dr. Jas., house 200 St. Paul street.
Bowie, Edward, baker, corner St. Catherine and Dominique streets.
Bowles, John, labourer, St. Constant, near Dorchester street.
Bowler, Wm., labourer, Ann, near Wellington street.
Bown, John, waiter, St. Antoine, near Craig street.
Bows, Thomas, blacksmith, 30 St. Mary street.
Bowser, Wm., furrier, Dorchester, near Philip street.
Boxall, Geo., tavern, St. Charles street, New Market.
Boyd, John, clerk, corner Lagauchetière and Wolf street.
Boyd, William, chandler, William, near George street.
Boyd, James, labourer, Bonaventure, near St. Antoine street.
Boyd, Samuel, boarding house,
Boyer, L., house, St. Denis, near St. Catherine street.
Boyer, Joseph, boatman, Montcalm, near Water street.
Boyer, Francis, joiner, Dorchester, near St. Elizabeth street.
Boyle, Charles, tinsmith, Montcalm, near St. Mary street.
Boys, William, moulder, corner Ann and Wellington streets.
Bradbury, William, dry goods, wholesale, 157 Notre Dame street, house 155 Notre Dame street.
Braden, Thomas, carter, St. Dominique, near Dorchester st.
Brady, John, teacher, Voltigeur, near St. Mary street.
Brady, Michael, tavern, 65 Commissioner street.

Brady, Patrick, carpenter, St. Constant, near Dorchester st.
Brady and Darling, tallow chandlers, 86, St. Lawrence st.
Brady, Joseph, cooper, Wolf, near St. Mary street.
Bramley, C. C., boards at Exchange Coffee House.
Brandon, Mrs., tavern, Wellington, near Ann street.
Brasard, Charles, cooper, St. Antoine, near Bonaventure st.
Brault, Chas. A., notary public, 3 St. Joseph street.
Brault, J. L., Banque du Peuple, St. François Xavier street.
Brault, Alexander, house Sanguinet, near Lagauchetière st.
Brault, A., & Co., dry goods, 78 Notre Dame street.
Braunies, J. C., professor of music, St. Dominique, near Craig street.
Brayard, Mrs., house Philip near St. Catherine street.
Brayer, F., carter, St. Charles Borromée, near Mignonne st.
Brayer, Antoine, labourer, St. Adolphus, near St. Mary st.
Brazer, Mrs., house 67 St. Mary street.
Brazeau, F. X., dry goods, 108 and 102 St. Paul street.
Breard, Philip, tailor, Tolentin, near St. Mary street.
Breckanridge, James, merchant, City Bank buildings, St. Paul street, house corner St. Joseph and Guy streets.
Breen, Richard, clerk, Wolf, near Lagauchetière st.
Breen, Mrs., dry goods, 40 St. Mary street.
Brehaut, Wm. H., clerk District and Division Court, house Sanguint, near Craig street.
Brenan, John, grocer, Dorchester, corner St. Philip street.
Brennan, Patrick, grocer, 129 Craig street.
Brennan, Hugh, shoemaker, St. Catherine, near Dorchester street.
Brennan, Patrick, chandler, corner Prince and William sts.
Brett, John, labourer, College near Inspector street.
Brewster, B., & Co., (H. Mulholland, and John H. Evans,) wholesale and retail hardware, 177, and 179 St. Paul st.
Brewster, Benj., house Lachine road.
Brewster, W. & C., wholesale and retail hardware, 184 St. Paul street.
Brewster, William, house, College, near Dupré lane.

Bridge, Samuel, house Campeau street, near St. Mary street.
Bridge, (Thomas H.,) & Carre, (William,) auctioneers and commission merchants, 162 Notre Dame street.
Bridge, Thomas H., house Campeau, near St. Mary st.
Bridges, Thomas, cooper, Prince, near Wellington street.
Bridges, John, carpenter, St. Dominique, near Dorchester st.
Bridgman, John, carter, Dorchester, near German street.
Brien, Thomas, labourer, St. Ignace, near St. Mary street.
Briggs, Russell, bricklayer, Prince, near Wellington street.
Brisset, M., hatter, St. Margaret, near St. Antoine street.
Brisson, John B., mason, corner St. Catherine and St. Siméon streets.
Brisson, Nicholas, mason, St. Catherine, near St. Simeon st.
British North American Bank, 37 Great St. James street.
Brock, Wm., tailor, St. Alexander, near Craig street.
Bromley, Robert, waterman, St. Elizabeth, near Craig st.
Brondgeest, John T., house at Mrs. Gosselin's, Recollet, near St. Helen street.
Bronsdon, J. R., city engineer, St. Urbain, near Dorchester st.
Bronsdon, J. B., carpenter, St. Urbain, near Dorchester st.
Brooke, Chas., and Brothers, general merchants, 175 Notre Dame street.
Brooke, Chas., house 137 Bleury street.
Broome, G. & T., naturalists, 10 Little St. James street.
Brooms, Mrs., washing, &c., St. Charles Borromée, near St. Catherine street.
Brossard, Joseph, carriage maker, 40 St. Lewis street.
Brouetti, J., tavern, opposite St. Ann's Market.
Broughton, Edward, dry goods merchant, City Bank buildings, St. Paul street.
Brousseau, Dr. P., 28 Notre Dame street.
Brousseau, Frs., carpenter, 150 Craig street.
Brown, James, house 74 St. Antoine street.
Brown, Julius, Montreal Bank, house 101 St. Antoine street.
Brown, John, merchant, 66 St. Antoine street.
Brown, Joseph, clerk, 56 St. Antoine street.

Brown, David, builder, Chenneville, near Vitré street.
Brown, John, wharfinger, office Commissioner street.
Brown, Miss, milliner, &c., corner St. Dominique and Lagauchetière streets.
Brown, Donald, grocer, corner William and Nazareth streets.
Brown, Mrs., tavern, corner St. Charles Borromée and Mignonne streets.
Brown, A., piano forte maker, King, near William street.
Brown, Geo., tailor, corner St. Dominique and Lagauchetière streets.
Brown, Mrs., house St. George, near Dorchester street.
Brown, John, hatter, Nazareth, near Wellington street.
Brown, T., watchmaker, Bonaventure, near St. Antoine st.
Brown, Jas., cabinet maker, Vitré, near Coté street.
Brown, Thos., cabman, Lagauchetière, near Sanguinet st.
Brown, John, labourer, Water, near Tolentin street.
Brown, Samuel, carpenter, Queen, near William street.
Brown, William, house Wellington, near Nazareth street.
Brown, Richard, shoemaker, corner Wellington and Queen sts.
Brown, Mrs. Margaret, house Gabriel, near George street.
Brown, Mrs., seamstress, Edward lane, near St. Antoine st.
Brown, Geo., cabman, St. Dominique, near Dorchester street.
Brown, John, bricklayer, Wellington, near Ann street.
Bruce, J., English academy, 10 St. Joseph street.
Bruce, Thomas, farmer, Nazareth, near St. Gabriel street.
Bruchesi, P., grocer, St. Joseph, near Colborne street.
Bruen, E., boot and shoemaker, William, near King street.
Bruette, Antoine, house Panet, near Lagauchetière street.
Bruneau, Dr., house corner St. Helen and Recollet streets.
Bruneau, Jean, wholesale dry goods, 2 St. Joseph street, house 140 Notre Dame street.
Bruneau, Joseph, tanner, St. Margaret, near Bonaventure st.
Brunelle, Mrs., seamstress, Sanguinet, near St. Catherine st.
Brunelle, Mrs. R., washing, &c., Amherst, near St. Mary st.
Brunette, Louis, mason, Juré, near St. Alexander street.
Brunette, B., trader, Sanguinet, near St. Catherine street.

Brunette, F. X., currier, Mountain, near Bonaventure street.
Brunette, Frs., waterman, Visitation, near St. Mary street.
Brunette, Xavier, leather store, Fabrique street.
Brunston, Mrs., milliner, &c., 44 Bleury street.
Brush, Geo., house, Wellington, near King street.
Brush, John, tavern, Common, near Prince street.
Bruyer, Peter, tinsmith, 181 Craig street.
Bruyère, J. B., stone cutter, St. Elizabeth, near St. Catherine street.
Bryan, James, tavern, 2 St. Paul street.
Bryson, Campbell, bookseller and stationer, and blank book manufacturer, 24 St. François Xavier street.
Bryson (Alexander), and Ferrier (George D.), wholesale hardware, 181½ St. Paul street.
Bryson, Alexander, house St. François Xavier street.
Bryson, Thomas M., grocer, corner St. Joseph and Colborne streets.
Bryson, H., coffee grinding, St. Simeon, near Dorchester st.
Buchanan (C. B.), Cunningham (William), and Glass (John), general merchants, corner St. Sacrament and St. Alexis streets.
Buchanan, Alexander, advocate, corner Little St. James and St. Gabriel streets, house Cote à Baron.
Buchanan, William, bookkeeper, house corner Bonsecours and St. Lewis streets.
Buchanan, Mrs. C., house Coté, near Vitré street.
Buchanan, William, shoemaker, Dalhousie, near Wellington street.
Buchanan, H., shoemaker, Kempt, near Wellington street.
Buchanan, James, labourer, Busby lane, near Craig street.
Buck, M., merchant, corner Wellington and Queen streets.
Buck, S., grocer, corner Visitation and Lagauchetière streets.
Budden and Vennor, hardware and commission merchants, manufactory of nails, cards, &c., Foundling street.
Bulmer, Thomas, and Son, bricklayers, St. Geneviève, near St. Antoine street.

Burden, Thos. carpenter, 28 St. Antoine street.
Burgess, Mrs. M., grocer, Water, near Montcalm street.
Burke, Alexander, shoemaker, Lagauchetière, near St. Constant street.
Burke, James, labourer, corner Chenneville and Lagauchetière street.
Burland, Samuel, clerk, St. Alexander, near Craig street.
Burnet, William, house St. Urbain, near Vitré street.
Burnet, Samuel, house Durham, near Lagauchetière street.
Burnham, P. M., blacksmith, St. George, near Lagauchetière street.
Burn, T., carpenter, 28 St. Antoine street.
Burns, John, labourer, Dalhousie, near Wellington street.
Burns, Chas., chandler, St. Charles Borromée, near Craig st.
Burns, John, carpenter, Nazareth, near Gabriel street.
Burns, James, house Mountain, near St. Antoine street.
Burns, Mrs. A., grocery, Wellington, near Prince street.
Burns, John, shoemaker, St. Mary street, near Queen square.
Burns, William, painter, Wolfe, near St. Mary street.
Burns, Thomas, moulder, St. Ignace, near Lagauchetière st.
Burrell, James, cabinet maker, 138 St. Lawrence street.
Burrell, Mrs. M., dress maker, 138 St. Lawrence street.
Burrell, Jas., cabinet maker, Sanguinet, above Mignonne st.
Burroughs (M. A. and A.), and Co., wholesale and retail dry goods, 144 St. Paul street.
Bury, William, millwright, Wellington, near George street.
Busby, George, notary public, 207 Notre Dame, house Montcalm, near St. Mary street.
Buxton, J., wines and groceries, 69 St. Paul street.
Byers, David, house mover, Dalhousie, near Wellington st.
Byers, William, house mover, St. Charles Borromée, near Dorchester street.
Byrne, Patrick, shoemaker, Wellington, near Dalhousie st.
CADIEUX, Pierre, dry goods, Sanguinet, near Craig street.
Cadieux, Geo. H., notary public, 204 Notre Dame street.
Cadieux, Louis, carter, Voltigeur, near St. Mary street.

Cadotte, Mrs., dressmaker, 50 St. Antoine street.
Cadotte, Théophile, leather, &c., Fabrique street.
Cadotte, Michel, labourer, St. Elizabeth, near St. Catherine st.
Cadotte, Alexander, labourer, Sanguinet, near Dorchester st.
Cadotte, Benjamin, trader, St. Joseph, near Mountain street.
Cadotte, A., leather, St. Joseph, near Mountain street.
Cadorette, C., house College, near Dupré lane.
Cain, Barney, cooper, Queen, near William street.
Cain, Mrs., house 121 Craig street.
Cain, James, tailor, Amherst, near Lagauchetière street.
Caithness, Thomas, house St. Hubert, near St. Catherine st.
Callaghan, Michael, labourer, George, near William street.
Callaghan, Wm., labourer, St. Maurice street, near Dupré lane.
Caldwell, John, shoemaker, Busby lane, near Craig street.
Calombe, Anthony, house St. Dominique street, opposite the Market.
Calvert, James, foundryman, Gain, near St. Mary street.
Camand, Joseph, glazier, College street, near Dupré lane.
Camand, Etienne, joiner, College, near Inspector street.
Camelle, Frs., labourer, Campeau, near Champ de Mars st.
Cameron, Allen, boarding house, St. Nicholas, near St. Sacrament street.
Cameron, John R., clerk, Coté, near Vitré street.
Cameron, James, grocery and tavern, St. Dominique, near Craig street.
Cameron, David, storeman, St. Maurice, near Inspector st.
Camette, Fabien, carter, Mignonne, near Sanguinet street.
Camette, Joseph, carter, Mignonne, near St. Dominique st.
Campbell, Colonel, R.A., 6 Notre Dame street.
Campbell, George, A.M., and M.D., 45 St. James street.
Campbell, Dr. C. A., house 39 Little St. James street.
Campbell, Robert, wholesale and retail dry goods, 145 Notre Dame street, house 93 Bleury street.
Campbell, Colin, Wellington, near King street.
Campbell, Rollo, printer, Place d'Armes hill.

Campbell, M
Campbell, Ja
street.
Campbell, M
Campbell, Mi
Campbell, Ro
garet stre
Campbell, Joh
Campbell, Jos
Campbell, Arc
Campbell, Jam
Campbell, Mrs
Campeau, Jose
street.
Campion, Frs.,
Cantin, A., shi
Cantwell, Rich
Cantwell, P. A
Cardinal, A., h
Cardinal, Jos. A
Cardinal, D., la
Carey, Thomas
Carlin, Thomas
Carmichael, Wi
François X
Carney, John, l
Carr, William,
Carr, James, ca
Carr, William,
Carre, William,
Carpenter, Jame
Carpentier, Mis
Carpentier, Jose
chetière str
Carrick, Mrs. M
street.

Campbell, Mathew, house Bonaventure, near St. Antoine st.
Campbell, James, watchmaker, Bonaventure, near Inspector street.
Campbell, Mrs., house St. Urbain, near St. Catherine street.
Campbell, Miss, school, Dalhousie, near Wellington street.
Campbell, Robert, ship carpenter, Bonaventure, near St. Margaret street.
Campbell, John, tailor, St. Bernard, near Bleury street.
Campbell, Joseph, house Busby lane, near Craig street.
Campbell, Archibald, labourer, Wellington, near Nazareth st.
Campbell, James, tobacconist, St. Constant, near Dumarais st.
Campbell, Mrs., washing, St. Urbain, near St. Catherine st.
Campeau, Joseph, baker, corner Sanguinet and St. Catherine street.
Campion, Frs., clerk, St. Maurice street, near Dupré lane.
Cantin, A., ship builder, Prince, near Common street.
Cantwell, Richard, storeman, College, near Inspector street.
Cantwell, P. A., labourer, College, near Inspector street.
Cardinal, A., house Dorchester, near St. Urbain street.
Cardinal, Jos. A., dealer in grain, St. Antoine street.
Cardinal, D., labourer, St. Dominique, near Mignonne street.
Carey, Thomas, bookbinder and bookseller, 58 St. Paul st.
Carlin, Thomas, carpenter, King, near Common street.
Carmichael, William, carpenter, Fortification lane, near St. François Xavier street.
Carney, John, labourer, Queen, near Common street.
Carr, William, foundry, Wellington, near George street.
Carr, James, cabinet maker, Gain, near St. Mary street.
Carr, William, carter, Geneviève, near Lagauchetière street.
Carre, William, house 162 Notre Dame street.
Carpenter, James, joiner, January lane, off St. Antoine st.
Carpentier, Miss, house 46 Bleury street.
Carpentier, Joseph, tobacconist, St. Dominique, near Lagauchetière street.
Carrick, Mrs. M., boarding house, George, near Wellington street.

Carrick, Benj., labourer, Dalhousie, near Wellington street.
Carrière, J. B., carter, Mountain, near St. Antoine street.
Carrière, P., saddler, Gain, above Mignonne street.
Carroll, James, milkman, George, near William street.
Carroll, John, plasterer, corner Dorchester and Simeon sts.
Carson, Henry, labourer, Salaberry, near Lagauchetière st.
Carswell, William, boarding house, Wellington, near Nazareth street.
Carter, Dr. Christopher, house 111 Craig street.
Carter (Wm.), and Cowan (Wm.), ship chandlers and grocers, wholesale, 206 St. Paul street.
Carter, Wm., house St. Edward, near Bleury street.
Carter (John), and Co., wholesale druggists, 136 St. Paul st.
Cartier, G. C., advocate, 14 St. Vincent street.
Cartier, D., advocate, 14 St. Vincent street.
Cartier, Pierre, boat builder, 39 St. Joseph street.
Casey, Henry, dry goods and clothing, Commissioner street, opposite St. Ann's Market.
Casey, William, labourer, St. Maurice, near St. Henry st.
Casey, Peter, clerk, Wellington, near Dalhousie street.
Cashman, Patrick, shoemaker, St. Mary, near Gain street.
Cassavant, M. V., dry goods, 96 Notre Dame street.
Cassidy, John, merchant tailor, 185 Notre Dame street.
Cassidy, Michael, mason, Prince, near Common street.
Cassidy, Mark, gardener, St. Hubert, near St. Catherine st.
Cassills, James, builder, Chenneville, near Vitré street.
Castle, C. H., house 6 St. Joseph street.
Castle, Mrs. M., house St. Alexander, near Lagauchetière s
Castonguez, Frs., house St. Constant, near Mignonne street.
Castonguez, J. B., house St. Catherine, near St. Philip st.
Cathcart, Alexander, milkman, Wolfe, near St. Mary street.
Cavan, John, carpenter, Mountain, near St. Antoine street.
Cavannagh, E., joiner, Lagauchetière, near Voltigeur street.
Cavannagh, Michael, labourer, Inspector, near St. Joseph st.
Caverhill, Mrs. E., St. Mary, near Campeau street.
Caverhill, Col., R.A., 6 Notre Dame street.

Cati, Louis, woodyard, St. Catherine, near St. Denis street.
Cati, Mrs., house Sanguinet, near St. Catherine street.
Caustin, William, blacksmith, Wolfe, near St. Mary street.
Cauthers, Samuel, blacksmith, corner M'Gill and Recollet sts.
Cawthorn, Thos., cab driver, St. Charles Borromée, near Dorchester street.
Chalifaux, L., bootmaker, 150 St. Lawrence street.
Chalifaux, Joseph, labourer, Mignonne, near St. Denis st.
Chalmers, Jas., sawyer, St. George, near Dorchester street.
Chalue, Frs., baker, College, near St. Henry street.
Chamberlain, Charles, clerk, Philip, near Vallée street.
Chambers, Joseph, labourer, Amherst, near Lagauchetière st.
Chambers, Miss, seamstress, Amherst, near Lagauchetière st.
Chambers, Thos., shoemaker, 16 Bleury street.
Champeau, Mrs., seamstress, Sanguinet, near Craig street.
Champeau, F., shoemaker, 16 St. Antoine street.
Champeau, Baptiste, house 26 St. Antoine street.
Champeau, Antoine, blacksmith, 82 St. Lawrence street.
Champlain and St. Lawrence rail-road office, 60 Commissioner street.
Chandler, Edmond, house St. Constant, near Dorchester st.
Chandler, Misses, house 8 St. John street.
Chapman, Henry, merchant, house corner St. Paul and Bonsecours streets.
Chapman, Mrs., boarding house, 12 St. John street.
Chaput, Solomon, dry goods, 112 St. Paul street, house Voltigeur, near St. Mary street.
Chaput, L., grocery and tavern, Commissioner street, opposite St. Ann's Market.
Chaquet, John, shoemaker, corner St. Alexander and St. Edward streets.
Chaquet, J. B., bootmaker, 32 St. Joseph street.
Charbonneau, Joseph, house 130 St. Lawrence street.
Charbonneau, D., grocer, Vallée, near St. Philip street.
Charbonneau, Joseph, carter, Montcalm, near Dorchester street.

Charbonneau, Joseph, waterman, Mignonne, near St. Elizabeth street.
Charbonneau, Joseph, coachmaker, Easton lane.
Charbonneau, J. B., waterman, St. Catherine, near St. Charles Borromée street.
Charland, Charles, carpenter, St. Margaret, near St. Antoine street.
Charland, R., shoemaker, Dorchester, near Sanguinet street.
Charlebois, Edward, cart maker, Bonaventure, near St. Margaret street.
Charlebois, Mrs., house St. Joseph, near Inspector street.
Charlebois, Pierre, wood merchant, Bonaventure street, near Hay Market.
Charlebois, Dr., house 17 St. Joseph street.
Charlebois, Léon, tavern, 20 St. Joseph street.
Charlebois, Isidore, cart maker, Bonaventure, near St. Margaret street.
Charles, S. M. T., painter and glazier, 6 St. James street.
Charles, Edward, advocate, 25 Little St. James street, house Dorchester, near St. Elizabeth street.
Charles, Mrs., house St. Henry, near College street.
Charrair, Flavien, house Bonaventure, near St. Margaret street.
Charret, J. B., carter, St. Joseph, near Mountain street.
Charritte, Olivier, stone cutter, St. Catherine, near St. Urbain street.
Charters, James, butcher, Bonaventure, near Inspector street.
Chartier, Mrs. L., house Visitation, near Lagauchetière st.
Chartrand, Mrs., grocery, Mignonne, near Sanguinet street.
Chartrand, Pierre, mason, corner St. Alexander and Juré sts.
Chartrand, Joseph, carter, Tolentin, near Lagauchetière st.
Chartrand, J. B., sexton, Panet, near Lagauchetière street.
Chartrand, Mrs., house St. Constant, near St. Catherine st.
Chase, J. C., stable and stage yard, Dalhousie, near Wellington street.
Chasse, T., shoe store, 113 St. Paul street.

Chasse, Frs., shoemaker, corner Dorchester and St. Dominique streets.
Chasse, Narcisse, carpenter, German, above Mignonne st.
Chasse, Eli, shoemaker, St. Charles Borromée, near St. Catherine street.
Cheause, N., shoemaker, Sanguinet, near Mignonne street.
Chelein, Pierre, blacksmith, Inspector, near Bonaventure st.
Chemp, Wm., gardener, head of St. Margaret street.
Chenier, Mrs., house 43 St. Joseph street.
Chenneville, Frs., mason, Panet, near Lagauchetière street.
Cherbonneau, Mrs., tavern, Visitation, near St. Catherine st.
Cherbonneau, Olivier, stone cutter, Visitation, near Lagauchetière street.
Cherbonneau, Hy., carter, St. Maurice street, near Dupré lane.
Cherbonneau, Chas., joiner, Tolentin, near St. Mary street.
Cherland, X., shoemaker, Sanguinet, near St. Catherine st.
Cherpentier, Chas., joiner, Lagauchetière, near St. Denis st.
Cherpentier, Mrs., grocer, St. Urbain, near St. Catherine st.
Cherpentier, Louis, carpenter, Sanguinet, near Dorchester st.
Cherpentier, Pierre, clerk, Mignonne, near St. Lawrence st.
Cherpentier, J. B., carter, Montcalm, near Dorchester street.
Cherrier and Dorion, advocates, 50 St. Vincent street.
Cherrier, C. S., advocate, house St. Denis, near Viger Market.
Cherrier, Tonssaint, musician, St. Denis, near Mignonne st.
Cherrier, A. R., advocate, house St. Antoine street.
Cherrier, G. H., student of medicine, house St. Antoine st.
Cherry, cooper, Grey Nun, near Wellington street.
Chertcand, Paul, joiner, St. Ignace, near Water street.
Chester, John, bricklayer, German, near Lagauchetière st.
Chevallier, R. C., merchant tailor, 1 St. Vincent street.
Chevallier, J., house 16 St. Lawrence street.
Chicione, Pierre, house Chabelloiz street.
Childs, John, tailor, Hospital, near St. François Xavier st.
Chilton, Hy., labourer, Lagauchetière, near St. Ignace st.
Chink, Michael, cooper, 54 St. Joseph street.

Chisholm, Miss C., ladies' school, 107 Craig street.
Chisholm, Henry, carpenter, St. George, near Vitré street.
Choret, Olivier, stone cutter, St. Catherine, near St. Lawrence street.
Christie, William, tallow chandler, Tolentin, near St. Mary street.
Christophe, Mr., house St. Catherine, near St. Andrè street.
Church, Robert, shoemaker, Lagauchetière, near St. Dominique street.
Cilley, J. L., auctioneer and commission merchant, 182, house 184, Notre Dame street.
Cinq Mars, Frs., printer, St. Amable lane.
City Surveyor, J. Ostell, office City Hall, Notre Dame street.
Civallier, Joseph, baker, Campeau, near Perthius street.
Claffy, James, labourer, St. Bernard, near Bleury street.
Clamp, Benjamin, grocery and tavern, 24 St. Mary street.
Clapham, J., dry goods, corner Bleury and Juré streets.
Clare, W. H., house Grey Nun, near Common street.
Clark, John, shoemaker, Lagauchetière, near St. George st.
Clark, Miss Mary Ann, milliner, 161 Craig street.
Clark, John, shoemaker, 84 St. Mary street.
Clark, William, labourer, Lagauchetière, near Voltigeur st.
Clark, Z. B., lumber yard, corner Wellington and King sts.
Clark, Mrs. Col., house 9 St. Joseph street.
Clark, George, cooper, 152 Craig street.
Clarke, William, auctioneer, St. Joseph, near St. Paul st., house 20 Little St. James street.
Clarke, James, mast, pump, and block maker, St. Charles Borromée, near Dorchester street, and William, near Grey Nun street.
Clarke, W. R., shipping and land agent, Custom House square.
Clarke and Co., leather dealers, Custom House square.
Clarke, James, lemon syrup maker, St. Bernard, near St. Alexander street.
Clarke, Edward, hatter, 159 Craig street.

Clarke, F. C., painter and paper hanger, 52 St. Antoine, shop St. George, near Craig street.
Clarke, W. and J., bakery and grocery, 78 St. Mary street.
Clarke, William E., clerk, St. Dominique, near Vitré street.
Clarke, William, labourer, Lagauchetière, near St. Ignace st.
Clarkin, Mathew, tailor, St. Constant, near St. Catherine st.
Clavette, E., carpenter, 32 St. Lawrence street.
Clavette, Paul, mason, St. Catherine, near St. Dominique st.
Clavette, Etienne, joiner, Dorchester, near St. Urbain street.
Cleghorn, Mrs. E., boarding house, 99 Craig street.
Clement, Louis, sen., house Panet, near St. Mary street.
Clement, Louis, junior, house Panet, near St. Mary street.
Clement, Amable, joiner, 72 St. Antoine street.
Clement, Joseph, carter, Monroe lane, near Henry street.
Clendinen, James, tavern, Lagauchetière, near Voltigeur st.
Cleville, Joseph, stone cutter, St. Constant, near Lagauchetière street.
Cleville, John, stone cutter, St. Hubert, near St. Catherine street.
Cliff, John, clerk, St. Urbain, near St. Catherine street.
Clifford, W. H., hair dresser, M'Gill, near St. Paul street.
Clifford, John, trader, 80 St. Mary street.
Close, Bernard, brass founder, 43 Craig street.
Clouthier, John S., N.P., Sanguinet, near Lagauchetière st.
Clouthier, Noel, carpenter, St. Denis, near St. Catherine st.
Coates, Mrs. W., house Sanguinet, near Craig street.
Cochrane, Andrew, labourer, St. Constant, near Mignonne st.
Cochrane, George, sawyer, Water, near Barclay street.
Coderre, Joseph Emery, dry goods, corner Notre Dame and M'Gill, and 102 St. Paul street.
Coffee, Mrs. R., widow, Prince, near Common street.
Coffin, Wm. F., Sheriff, house 21 Great St. James street.
Cohnle, E., tavern, Fabrique, near Notre Dame street.
Colburn, E. E., flour and commission merchant, corner Commissioner street and Custom House square, house Prince near William street.

Colburn, Thos. C., wood merchant, Nazareth, near William st.
Cole, Mrs. Ann, house St. Maurice, near St. Henry street.
Cole, Thomas, trader, Devienne, near St. Simeon street.
Cole, Mr., house Bonaventure, near Inspector street.
Coleman, William, bargeman, Lagauchetière, near Campeau street.
Coleman, Major, house St. Hubert, above St. Catherine st.
Collard, Etienne, sawmaker, Bonaventure, near Chabelloiz st.
Colleche, J. B., carpenter, Panet, near St. Catherine street.
Collerette, Joseph, labourer, Sanguinet, near St. Catherine st.
Collet, Francis, blacksmith, corner Craig and St. Dominique streets.
Collins, C., carver and cabinet maker, corner Craig and Bleury streets.
Collins, Frs., blacksmith, St. Dominique, near Craig street.
Collins, Pierre, waterman, Amherst, near St. Mary street.
Collins, Bernard, cattle dealer, St. Joseph, near Mountain street.
Colt, W. H., teacher, St. Henry, near College street.
Colthurst, Geo. C. E., Government clerk, corner St. Joseph and G[illegible] streets.
Commander of the Forces, office Dalhousie square.
Comeau, A., captain police, 52 St. Lewis street.
Commercial Bank of Midland District, 11 Great St. James st.
Commissariat office, 58 Notre Dame street.
Comte, Pierre, timber merchant, St. George, near Lagauchetière street.
Comte, Louis, timber merchant, St. George, near Lagauchetière street.
Comte, Benjamin, timber merchant, St. George, near Lagauchetière street.
Conlan, Andrew, merchant tailor, 26 St. François Xavier st.
Conlan, James, blacksmith, Lagauchetière, near Wolfe st.
Conley, Patrick, labourer, Visitation, near St. Mary street.
Conley, John, storeman, St. Constant, near St. Catherine st.
Conley, William, labourer, 26 St. Joseph street.

Connell, James, and Co., wholesale and retail dry goods, 130 and 133 Notre Dame street.
Connell, James, house corner St. Joseph and Guy streets.
Connell, Andrew, paper ruler and bookbinder, corner Vitré and St. Charles Borromée street.
Connell, Morgan, house St. Charles Borromée, near Craig st.
Connell, John, tailor, Lagauchetière street, near Victoria road.
Connolly, William, house Sherbrooke, near the head of St. André street.
Connolly, Robert, blacksmith, Victoria road, near St. Catherine street.
Connolly, John, foundryman, Dalhousie, near Wellington st.
Connor, Henry, cabinet maker, Wellington, near Dalhousie st.
Connor, Frs., labourer, Colborne, near William street.
Conroy, John, carpenter, Dalhousie, near William street.
Constantineau, Joseph, sen., house St. Margaret, near St. Antoine street.
Constantineau, Joseph, jun., house St. Margaret, near St. Antoine street.
Contant, Mrs., house 52 St. Mary street.
Contant, J. B., carter, Brock, near Water street.
Contant, Joseph, shoemaker, 42 St. Mary street.
Contant, Narcisse, tavern, 3 St. Mary street.
Contoit, Oliver, stage man, Dalhousie, near Wellington st.
Converse, J. A., & Co., rope walk, St. Helen, near St. Mary street.
Conway, David, grocer, corner Prince and Gabriel streets.
Conway, Thomas, grocer, corner Sanguinet and Lagauchetière streets.
Cook, Miss, dressmaker, St. Geneviève, near St. Antoine st.
Cooke, Robert, boots, shoes, and leather, 185 St. Paul street.
Cooke, Mrs., widow, St. George, near Craig street.
Cooke, Edgar, black and white smith, 15 St. Joseph street.
Cooke, James, labourer, 40 St. Lewis street.
Cooke, John, labourer, St. Constant, near St. Catherine st.
Cool, James, engine builder, 17 St. Mary street.

Cooney, John, labourer, St. Maurice street, near Dupré lane.
Cooper, James, carpenter, St. Denis, near St. Catherine st.
Cooper, Miss J., milliner and dressmaker, 15 St. Joseph st.
Cooper, Charles, tavern, Fabrique street.
Cooper, Peter, clerk, 60 Bleury street.
Cooper, P. W., post office clerk, 19 Little St. James street.
Corair, Xavier, bricklayer, St. Joseph, near Mountain street.
Corbeille, Paul, tavern, 109 St. Lawrence street.
Corbeille, Frs., grocer, Panet, near St. Mary street.
Corbeille, F., mason, St. Constant, near Mignonne street.
Corbin, Narcisse, carriage maker, 40 St. Lewis street.
Corcoran, A., shoemaker, Lagauchetière street, near Victoria road.
Corcoran, John, printer, 10 Bleury street.
Corcoran, John, cabman, corner Lagauchetière and German streets.
Cormack (W. C.), Dickson (G. P.), and Co., wholesale dry goods, 162 St. Paul street.
Cormack, W. C., house head of St. André street.
Cornell, M., painter, St. Ignace, near St. Mary street.
Corner, John, tide waiter, St. George, near Craig street.
Coron, Pierre, grocer, Bonaventure, near Inspector street.
Coroner of the District, Joseph Jones, office City Bank buildings, St. Paul street.
Corr, Hugh, labourer, College, near St. Henry street.
Corr, Mrs., house St. George, near Vitré street.
Correstine, John, carpenter, Gabriel, near Prince street.
Corron, P., tinsmith, Lagauchetière, near Panet street.
Corron, Frs., joiner, Mountain, near St. Antoine street.
Corson, Joseph, carpenter, St. Dominique street, near St. Lawrence Market.
Corse, H., house Grey Nun, near William street.
Corse, R., house Grey Nun, near William street.
Corse, N. B., house Queen, near William street.
Corse, R. & H., paint, oil, and glass, 205 St. Paul street.
Cosgrove, Daniel, house George, near William street.

Costigan, William, blacksmith, Queen, near William street, house Wolf street.
Cote, Joseph, tavern, Commissioner street, opposite St. Ann's Market.
Cote, Octave, carpenter, St. Dominique, near Mignonne st.
Cote, Charles, carter, Mignonne, near German street.
Cote, Pierre, steamboat captain, Campeau, near Champ de Mars street.
Cote, J. B., labourer, Panet, near St. Mary street.
Cotterell, D., merchant tailor, 218 St. Paul street, house corner of William and Queen streets.
Couch, W., grocer, St. Urbain, near St. Catherine st.
Couillard, A., clerk, corner St. Charles Borromée and Vitré streets.
Coulter, Samuel, labourer, Durham, near Lagauchetière st.
Coultrie, Mary, washing, Mountain, near Bonaventure st.
Coursol, Mrs., house Montcalm, near Dorchester street.
Coursol, L., painter, Panet, near St. Catherine street.
Coursol, Charles J., advocate, corner St. Vincent and St. Thérèse streets.
Court, James, accountant and land agent, 61 Commissioner street, facing steamboat wharf, house 82 St. Antoine street.
Courtemanche, Antoine, police, Barclay, near Water street.
Courtenay, Alexander, Arcade hotel, Bonsecours, near Notre Dame street.
Courtnay, Thomas, confectioner and baker, 1 Little St. James street.
Courville, Benjamin, shoemaker, Montcalm, near Dorchester street.
Courville, Joseph, wood yard, St. Maurice, near Dupré lane.
Cousin, James, mason, Amherst, near St. Mary street.
Cousineau, Morris, carter, St. Joseph, near Mountain street.
Cousineau, J. B., labourer, College, near Inspector street.
Couture, Louis, carter, Montcalm, near St. Mary street.
Couture, Charles, carter, Visitation, near Dorchester street.

Couturier, Oliver, stone cutter, St. Catherine, near St. Constant street.
Couvrette, Mrs., widow, house Sanguinet, near Lagauchetière street.
Couvrette, Charles, boatman, Mountain, near St. Joseph st.
Couvyon, Charles, clerk, St. Charles Borromée, near Mignonne street.
Cowan, Andrew, & Co., (Js. P. Cowan,) wholesale and retail grocers, corner M'Gill and St. Maurice streets.
Cowan, William, house, 206 St. Paul street.
Cowan, William, foundryman, Queen square, near St. Mary street.
Cowan, John, carpenter, Mountain, near St. Antoine street.
Cowan, Dr. James, house College, near Dupré lane.
Coward, M., soap maker, St. Urbain, near St. Catherine st.
Cox, James, trader, Dalhousie, near Wellington street.
Cox, Eugene, carpenter, 39 St. Lawrence street.
Cox, James, house St. Elizabeth, near Craig street.
Coxworthy, F. T., commissariat office, Notre Dame street.
Coy, Miss S., dress maker, 138 St. Mary street.
Coyle, John, carpenter, off Craig, near Bleury street.
Coyon, Alexander, house 35 St. Charles Borromée street.
Crabtree, James, stage driver, Wellington, near Nazareth st.
Crachier, Joseph, joiner, Margaret, near St. Antoine street.
Craig, Thomas, weaver, St. Joseph, near the Canal.
Craig, John, grocer, 27 St. Lawrence street.
Craig, Telford, baker, St. Mary, near Salaberry street.
Craig, Mrs., house corner Lagauchetière and Campeau sts.
Craig, Hugh, sail maker, Dalhousie, near Wellington street.
Crane, John, labourer, Dalhousie, near Wellington street.
Crane, Robert, storeman, George, near Wellington street.
Crateau, J. B. labourer, Wolf, near St. Mary street.
Crathern, Mrs. E., house 63 St. Lawrence street.
Craven, Michael, labourer, William, near Nazareth street.
Crawford, James, M. D., 28 Little St. James street.
Crawford, W. N., notary public, 29 St. Gabriel street.

Crawford, A. W., foreman, Gabriel near Prince street.
Creelman, (Wm.,) & Lepper (P.,) commission merchants, Lemoine street.
Creelman, John, house Colborne Avenue, near St. Mary st.
Crehen, Charles, labourer, St. Dominique, near Vitré street.
Crehen, Charles, Jun., engraver, St. Dominique, near Vitré st.
Creighton, Peter, carpenter, Alexander, near Craig street.
Crerar, D. W., confectioner, 139 Notre Dame street.
Cretien, Frs., shoemaker, German, near St. Catherine st.
Crepeau, Joseph, mason, Mignonne, near St. Dominique st.
Crevier, Frs., carpenter, 4 St. Antoine street.
Creyk, James, watchmaker, 232 St. Paul street.
Cringan, Thomas, house 9 Little St. James street.
Crofts, Rev. H. O., Methodist New Connexion, 69 St. Joseph street.
Crooks, John, flour mills, Common street, near Canal Basin.
Cropley, Miss Lydia, confectioner and tavern, 8 St. François Xavier street.
Crosby, William, tanner, Craig, near St. Antoine street.
Crosby, Charles, waiter, Lagauchetière, near Wolf street.
Crosin, Peter, blacksmith, William, near Murray street.
Cross, Alexander, advocate, Notre Dame street, opposite the City hall.
Crossman, Curtis, bookkeeper, corner Wellington and Prince streets.
Crow, Thomas, labourer, Prince, near Wellington street.
Crowe, B., chairmaker, Amherst, near Lagauchetière street.
Cruikshank, Agnes, house Philip, near Dorchester street.
Cruikshank, Alexander, leather, M'Gill, near Lemoin street.
Crutchlow, John, tavern, 13 St. Paul street.
Cudberthson, George, carpenter, Queen, near Common st.
Cullen, William, butcher, Prince, near Wellington street.
Cullen, Malcolm, blacksmith, M'Gill, near St. Maurice st.
Cullen, F., agent, Bonsecours, near Notre Dame street.
Cullet, Michael, dry goods, 107 St. Paul street.
Cullet, Eustache, labourer, Visitation, near St. Catherine st.

Cumming, (W. B.,) & Galbraith (R.,) wholesale dry goods, 210 St. Paul street.
Cumming, W. B., boards at Exchange Hotel.
Cumming, Francis, Mansion House, College, near M'Gill st.
Cunniff, Denis, carpenter, Queen, near William street.
Cunningham, H. H., bookseller, 109 St. Paul street.
Cunningham, Mrs., washing, St. Constant, near Dorchester street.
Cunningham, John, house Lagauchetière, near St. George st.
Cunningham, Miss, bonnet maker, Wellington street.
Cunningham, P., blacksmith, Gain, near St. Mary street.
Curley, James, boots and shoes, 93 Notre Dame street.
Curran, William, grocer, 36 Bleury street.
Curran, John, cabinet maker, St. Constant, near St. Catherine street.
Curran, C. & J. horseshoers, M'Gill street, near Eagle Hotel.
Curran, John, house St. Maurice, near St. Henry street.
Curran, Charles, house St. Maurice, near St. Henry street.
Currell, Pierre, labourer, St. Dominique, near Mignonne st.
Currie, Mrs., house Chenneville, near Vitré street.
Currie, Robert, storeman, St. Joseph, near Acqueduct street.
Curnduff, John, labourer, Inspector, near St. Joseph st.
Cussck, John, tailor, Capital street.
Cushing, Dr. F., house 10 St. Peter street.
Cushing, Job, wholesale grocer, St. Nicholas street, house 104 St. Antoine street.
Cushing Mrs. E., house St. Henry, near St. Maurice street.
Cushing, L., wood merchant, 22 St. Antoine street.
Cushing, H. R., lumber merchant, Grey Nun street.
Cuson, Joseph, carter, Sanguinet, near Mignonne street.
Cuson, Antoine, carter, Sanguinet, near Mignonne street.
Cussans, H., smith, King near William street.
Cusson, J. B., carpenter, Adolphus, near St. Mary street.
Cuthbertson, James, Importer of dry goods, 8 St. Sacrament street.
Cutler, James, trader, Ignace, near St. Mary street.

Cutts, Thomas, boarding house, 138, St. Mary street.
Cuvillier & Sons, auctioneers and commission merchants, St. Sacrament street.
Cuvillier, Hon. A., house Cote à Baron.
Cuvillier, John, house Cote à Baron.
Cuvillier, Patrick, house 24 Craig street.
Cyphiot, S., baker, 127 St. Mary street.
DACUS, John, junk shop, 15 St. Joseph street.
Dack, David, plasterer, house Lagauchetière, near St. Dominique street.
Dagg, James, oil maker, St. Joseph, near Guy street.
Daily, John G., cabinet maker, St. German, near Alexander street.
Dajenai, R. painter, Bonaventure, near Inspector street.
Dajenai, Basil, wood merchant, 73 St. Lawrence street.
Dajenai, Pierre, gardner, Voltigeur street.
Dalcour, M., labourer, Lagauchetière, near Panet street.
Daly, Hon. D., house St. Mary street, opposite Molson's Distillery.
Daly, John, clerk, St. Maurice, near St. Henry street.
Damour, Joseph, shoemaker, St. Charles Borromée, near Mignonne street.
Damour, Pierre, shoemaker, St. Catherine, near St. Simeon street.
Damour, Antoine, labourer, Elizabeth, near Lagauchetière street.
Damour, Pierre, grocer, Water, near Barclay street.
Danes, J. B., carter, 39 St. Joseph street.
Dangerfield, William, bootmaker, 12 St. Mary street, house Campeau, near Perthius street.
Dann, Thomas, shoemaker, Ann, near Gabriel street.
Dann, John, house St. Margaret, near St. Antoine street.
Dann, William, Sr., shoemaker, William, near Kempt st.
Dann, Willliam, Jun., shoemaker, Wellington, near George street.
Darby, James, house Water, near Barclay street.

Darbyson, William, grocer, Sanguinet, near Lagauchetière st.
Darragh, Hugh, tavern, corner St. François Xavier and Commissioner streets.
Daston, John, brickmaker, Dalhousie, near Common street.
Daunais, J. S., shoemaker, St. Ignace, near St. Mary st.
Daunait, Oliver, house Visitation, near St. Catherine street.
Dauphin, Charles, carver, Montcalm, near Dorchester street.
David, M. S., advocate, Notre Dame, near Bonsecours st.
David, T., painter, St. Joseph, near Mountain street.
David, S., painter, St. Dominique, near Dorchester street.
David, Joseph, labourer, Mignonne, near Visitation street.
David, Amable, joiner, Mignonne, near St. Constant street.
David, Nelson, leather manufactory, 172 St. Lawrence st.
Davidson, D., house 33 Great St. James street.
Davis, Miss A. J., milliner, 14 Bleury street.
Davis, John, shoemaker, 14 Bleury street.
Davis, James, shoemaker, Ann, near William street.
Davis, Thomas, shoemaker, Mountain, near Bonaventure st.
Davis, Isaac, Jeweller, Dorchester, near St. Constant street.
Davis, John, labourer, 50 St. Joseph street.
Davison, Mrs. Ann, house St. Bernard, near Bleury street.
Davison, William, labourer, St. Dominique, near Dorchester street.
Davison, John, coach trimmer, corner Coté and Vitré streets.
Davy, Robert, stevedore, College near St. Henry street.
Dawson, Thomas, labourer, St. Maurice, near St. Henry st.
Dawson, Walter, distiller, Colborne, near St. Joseph street.
Dawson, Edward, house 71 St. Antoine street.
Day, Hon. C. D., house Victoria road, near St. Catherine st.
Day, J. J., advocate, house 90 Notre Dame street.
Day, Thomas, butcher, Lagauchetière, near Wolf street.
Dean, William, boarding house, St. Charles Borromée, near Lagauchetière street.
Dean, Nicholas, butcher, St. Catherine, near Amherst street.
Dean, Thomas, furniture broker, 26 St. Lawrence street.
Dean, William, grocer, Lagauchetière, near Panet street.

Deacon, William, clerk, Mountain, near Bonaventure street.
DeBleury, Hon. C. C. S., advocate, house and office 42 Craig street.
Decareau, Frs., mason, Visitation, near Lagauchetière street.
Decareau, Louis, bootmaker, Visitation, near Lagauchetière street.
Decareau, Germain, cabinet maker, Lagauchetière, near St. Constant street.
Decareau, Jacques, boatman, Panet near St. Mary street.
Decarrie, Mrs. Gervais, 35 St. Joseph street.
Decarrie, Jean, carpenter, 114, St. Antoine street.
Decarrie, Henry, carpenter, 114 St. Antoine street.
Dechand, John, carpenter, Salaberry, near Lagauchetière street.
Dechand, J. B. shoemaker, St. Dominique, near St. Catherine street.
Dechantel, Louis, house St. Urbain, near Craig street.
Decoteau, Joseph, trader, St. Charles Borromée, near St. Catherine street.
Decousse, P. B., merchant tailor, corner Little St. James and Place d'Armes hill.
Deegan, Mrs., house St. Margaret, near St. Antoine street.
Deering, William, boot and shoemaker, 178 Notre Dame st.
Deforge, Antoine, joiner, Visitation, near Mignonne street.
Defoy, Joseph, carpenter, St. Urbain, near St. Catherine st.
Degros, Madame, house Inspector street.
Deguine, Gaspard, clerk, Montcalm, near St. Mary street.
Deguire, Louis, labourer, St. Maurice near Inspector street.
Dejardin, Frs. carter, Lagauchetière, near Panet street.
Dejardin, Félix, carter, Montcalm, near Lagauchetière st.
Dejerdin, Charles, labourer, 116 Bleury street.
Dejerdin, Leon, carter, Bonaventure, near St. Margaret st.
Dejerdin, Frs., labourer, St. Urbain, near St. Catherine st.
Delagennais, Marcile, waterman, St. Denis, near St. Catherine street.
Delinelle, Mrs., house St. Elizabeth, near St. Catherine st.

Delisle, Peter, blacksmith, Lagauchetière, near Visitation street.
Delisle, A. M., clerk of the Crown, house Cote à Baron.
Delisle, Benjamin, high constable, Bonaventure, near Haymarket.
Delisle, Mrs. J., house Bonaventure, near M'Gill street.
Delorier, Baptiste, cooper, Visitation, near Lagauchetière st.
Dolorier, James, house, St. Charles Borromée, near St. Catherine street.
Delorier, E., carter, 80 St. Antoine street.
Delorier, John, barber, St. Catherine, near St. Constant st.
Delorme, Edward, carter, Sanguinet, near St. Catherine st.
Delorme, Edward, carpenter, St. Adolphus, near Lagauchetière street.
Delorme, Mrs., house St. Henry, near St. Maurice street.
Delormier, Madame, house Dorchester, near Sanguinet st.
Delormier, Hypolite, house 103 Craig street.
Delormier, François M., house 108 St. Antoine street.
Delormier, J. B., house 199 Notre Dame street.
Demarest, P., tavern, 34 Commissioners street.
Demarest, Charles, plasterer, Montcalm, near St. Mary st.
Demarest, August, joiner, Mignonne, near Visitation street.
Demel, Joseph, carpenter, St. Joseph, near Guy street.
Demers, Edward, clerk, Grey Nun, near Wellington street.
Demers, A., lumber yard, 32 Notre Dame street, house Dorchester, near German street.
Demers, Louis, tavern, St. Mary, near Queen square.
Demers, Antoine, tavern, St. Mary, near Fullum street.
Demers, T., provisions, St. Charles street, New Market.
Demers, Benjamin, trader, Sanguinet, near Mignonne street.
Demers, Frs., mason, Vallee, near St. Philip street.
Demers, Mrs. Charles, house Water, near Panet street.
Demers, Louis, lumber yard, St. Constant, near St. Catherine street.
Demont, Mrs., boarding house, 31 St. Lawrence street.
Demontenach, Mrs., house 2 Notre Dame street.

Demoullin, A., labourer, Visitation, near St. Catherine st.
Dempster, George, merchant, St. Eloi, near St. Paul street, boards at Rasco's Hotel.
Denamy, Joseph, blacksmith, Panet, near St. Mary street.
Denaville, Pierre, labourer, Brock, near St. Mary street.
Denneau, Alexander, carter, Dalhousie, near William street.
Denis, Augustus, house St. Alexander, near Juré street.
Denison, Joseph, blacksmith, corner Wellington and Queen streets.
Dennis, William, organ-builder, corner St. Dominique, and Dorchester streets.
Dénomée, Mrs., house Wolf, near St. Mary street.
Denoyer, Pierre, gardner, St. Denis, near Dorchester street.
Depage, Louis, carpenter, St. Charles Borromée, near St. Catherine street.
Depatie, Joseph, grocer, corner St. Catherine and German st.
Depatie, Frs., shoemaker, St. Dominique, near Vitré street.
Depatie, Edward, currier, St. Urbain, near St. Catherine st.
Depensier, Paul, glazier, St. Dominique, near Dorchester st.
Deporte, Frs. carter, St. Simon, near Vallée street.
Deputy Adjutant General's office, Champ de Mars, near St. Denis street.
Dequoy, Frs., shoemaker, Sanguinet, near Dorchester st.
Deroche, J. B., tobacconist, St. Urbain, near St. Catherine st.
Deroche, Nicholas, painter, St. Catherine, near St. Denis street.
Deroche, Benjamin, overseer, French Burying Ground.
Derome, Amable, house 156 St. Lawrence street.
Derome, Hébert, trader, German, near Mignonne street.
Derome, F., house Montcalm, near St. Mary street.
Derome, Joseph, mason, Panet, near St. Mary street.
Derome, A., house, German, near St. Catherine street.
Derregh, Peter, grocer, St. Maurice, corner Dupré lane.
Derregh, Daniel, house Dupré lane.
Derue, J. B., cooper, St. Charles Borromée, near Dorchester street.

Deruc, Michel, cooper, Sanguinet, near Mignonne street.
Desautels, Mrs., house, Bonaventure, near M'Gill street.
Desautels, Joseph, baker, St. Joseph, near St Philip street.
Desautels, James, cooper, Dorchester, near St. Constant st.
Desautels, Frs. Sr., mason, 124 St. Mary street.
Desautels, Pierre, carpenter, Montcalm, near Lagauchetière street.
Desautels, Joseph, house 27 St. Antoine street.
Desautels, Frs., carter, corner Champ de Mars & Campeau st.
Desautels, P., stone cutter, Visitation, near Lagauchetière st.
Desautels, Frs., Jun , mason, 132 St. Mary street.
Desautels, P. Jun., St. Catherine, near St. Constant street.
Desève, F. X., clothing and dry goods, 104 and 124 St. Paul street, house St. Maurice, near Dupré lane.
Desève, Misses, house 6 St. Lawrence street.
Desève, A., advocate, 29 St. Gabriel street.
Desève, Auguste, carpenter, St. Constant near Mignonne st.
Deschamps, Mr., dry goods, 51 St. Lawrence street.
Desjardins, M., shoemaker, Visitation, near Lagauchetière st.
Desjardins, Frs., carpenter, Lagauchetière, near Panet street.
Desjardins, Josephine, tailoress, Visitation, near Lagauchetière street.
Deslauriers, J. B., butcher, Panet, near Lagauchetière street.
Deslongchamp, Mrs., house St. Joseph, near Mountain st.
Desmarais, A., notary public, 18 St. Vincent street.
Desmarteau, E. B., dry goods, 106 St. Paul street.
Desmarteau, N. B., dry goods, 88 and 96 St. Paul street.
Desmonchand, Charles, mason, Salaberry, near St. Mary st.
Desnoyers, M., dry goods, 92 Notre Dame street.
Desormier, James, carter, Visitation, near St. Mary st.
Desrivières, J. M., house 63 St. Paul street.
Desrie, J. B., trader, St. Catherine, near St. Constant street.
Desrocher, L., grocer, Chabellois street.
Detonnancour, P. R, grocer, corner St. Catherine and St. Constant streets.
Develin, Patrick, jeweller, 234 St. Paul street.

Develin, Thos., labourer, Voltigeur, near Lagauchetière st.
Deverry, Richard, confectioner, 188 Notre Dame street.
Dewitt, Jacob, house 53 St. Antoine street.
Dezordie, Denis, shoemaker, Lagauchetière, near St. Elizabeth street.
Dezordie, Joseph, labourer, Lagauchetière near St. Elizabeth street.
Dick, James, & Co., wholesale dry goods, St. Sacrament st.
Dick, James, merchant, house Juré, near Bleury street.
Dickinson, Mr., architect, librarian at the Mechanics' Institute, St. Urbain street.
Dickinson, Mrs. M. A., widow, Wellington, near King street.
Dickinson, William, house Wellington, near Nazareth st.
Dickson, R. S., house, St. Ignace, near Lagauchetière st.
Dickson, A., grocer, 140, St. Mary street.
Dier, John, tavern, Grey Nun, near William street.
Dier, William, carter St. Maurice, near Dupré lane.
Dillon, Richard, clerk, Mountain, near St. Catherine street.
Dillon, Mrs. J., milliner and dressmaker, 159 Notre Dame street.
Dimond, Mary, washing, Perthius, near Berry lane.
Dinelle, Frs., stone cutter, Sanguinet, near Dorchester st.
Dinning, (J. G.) & Senior (S. S.) commission merchants, 226 St. Paul street.
Dinning, J. G., house St. Antoine, near Guy street.
Dippie, George, cabinet maker, St. Constant, near St. Catherine street.
Dixon & Symington, blind makers, St. Mary, near St. Helen street.
Dobie, John, provisions, St. Joseph, near Inspector street.
Dockril, Benjamin, foundryman, Gain, near St. Mary street.
Dodge & M'Nider, painters, Vitré, near St. Charles Borromée street.
Dodd, William, carpenter, St. George, near Lagauchetière street.
Dodd, John, pedlar, St. Lawrence, near St. Catherine street.

Dodds, G., tailor, 44 St. Lawrence street.
Dodds, G., 26 St. Lawrence street.
Dodds, Peter, house Wellington, near George street.
Dodds, Adam, carpenter, George, near Wellington street.
Doherty, William, labourer, William, near College street.
Doherty, Charles, labourer, Dalhousie, near Wellington st.
Doherty, Mrs. A. J., milliner, 10 St. Mary street.
Dolan, William, shoemaker, St. Maurice, near St. Henry st
Dolly's Chop House, (R. P. Isaacson,) 20 St. François Xavier street.
Dolton, Moses, leather dealer, St. Joseph, near St. Philip st.
Dolton, John, barrack sergeant, Campeau, near Champ de Mars street.
Dominique, A., tavern, Commissioners st.
Don, Peter, storeman, Fournier lane, near Common street.
Don, William, marble cutter, St. Urbain, near Vitré street.
Donahoo, Bernard, turner, 47 St. Lawrence street.
Donahoo, Martin, boarding house, Wellington, near Grey Nun street.
Donegani, Joseph, house St. Antoine, near Mountain street.
Donegani, John, office St. François Xavier, opposite St. Sacrament street, house Selby Grange.
Donegani, Joseph, looking glasses, &c., Capital street.
Donnell, Mr., cabinet maker, 17 St. Mary street.
Donnelly, James, carter, St. Mary, near St. Helen street.
Donnolly, John, carpenter, Dalhousie, near Common street.
Donoughue, T. J., printer, 100 Bleury street.
Donovan, Mrs. M., house Nazareth, near Wellington street.
Doody, John, butcher, St. George, near Lagauchetière street.
Doolan, John, bricklayer, St. Urbain, near St. Catherine st.
Doolittle, M. J., Exchange Coffee house, Exchange court, St. Paul street.
Dooly, James, labourer, Colborne, near St. Joseph street.
Doran, James, labourer, Wellington, near Grey Nun street.
Doran, William, shoemaker, St. Dominique, near St. Catherine street.

Doray, A., tavern, 70 and 74 Notre Dame street.
Dorion, A. A., advocate, 20 St. Vincent street, house corner St. Louis and Sanguinet streets.
Dorion, P. N., surveyor, corner Sanguinet and St. Louis sts.
Dorion, Louis, cabinet maker, Mignonne, near St. Denis st.
Dorion, Edward, painter, Amherst, near Lagauchetière st.
Dorothy, John, labourer, Wellington, near Ann street.
Dorr, Mrs. J., cakes, &c., St. Mary, near St. Ignace street.
Dorval, Adam, public crier, St. Dominique, near Dorchester street.
Dorval, George, carpenter, German, near Dumarais street.
Dorwin, C., exchange and money broker, 214 St. Paul, house Dalhousie, near William street.
Do[illegible], J. H., house Nazareth, near Wellington street.
Dory, Robert, stevedore, St. Maurice, near St. Henry street.
Doucet, N. B., notary public, 49 Great St. James street.
Doud, Anthony, labourer, corner St. Catherine and Bleury streets.
Dougall, George, tailor, 95 Craig street.
Dougall, James, & Co., general merchants, William, opposite Grey Nun street.
Dougall, John, general merchant, between 154 and 156 St. Paul, and on Commissioner street, house Lagauchetière, near Alexander street.
Dougherty, John, Chandler, Wellington, near St. Ann street.
Dougherty, William, store William, near Colborne street.
Douglas, John, Inspector, 5 Dorchester, near Bleury street.
Douglas, William, carpenter, Kempt street.
Douglass, William, general merchant, 54 Commissioner street, house St. Monique street.
Doutney, Mrs., boarding house, St. Dominique, near Lagauchetière street.
Dow, William, house, 86 St. Joseph street.
Dow, Andrew, house St. Joseph, near Chabelloiz street.
Dow, William, & Co., brewers and distillers, 88 and 90 St. Joseph street.

Dow, F., rope maker, Nazareth, near Gabriel street.
Dowling, Edward, registrar, house Victoria Road.
Downs, A., cabinet maker, St. Constant, near Dorchester st.
Downy, Denis, blacksmith, 18 Bleury street.
Doyle, A., Commission merchant, corner St. Helen and Lemoine streets.
Doyle, Joseph, pedlar, Wolf, near St. Mary street.
Doyle, Thomas, dry goods, 32, St. Mary street.
Doyon, Edward, stonecutter, Mignonne, near St. Lawrence street.
Drake, Robert, builder, College, near Inspector street.
Dragon, Frs., Hair Dresser, Sanguinet, near Lagauchetière street.
Drapeau, Charles, waterman, Ignace, near St. Mary street.
Dreling, John, shoemaker, Mountain, near Bonaventure st.
Drew, William, carpenter, Prince, near Wellington street.
Driscol, Henry, Q. C., office Bonsecours street.
Drolet, Dr., house corner M'Gill and Great St. James street.
Drover, George, blacksmith, Dalhousie, near Common street.
Drum, John, gardner, Voltigeur, near Lagauchetière street.
Drum, William, chair maker, Amherst, near Lagauchetière
Drumgoole, Patrick, tanner, corner William and Colborne streets.
Drummond, (L. T.,) & Barnard (E.,) barristers, 31 St. Gabriel street.
Drummond, L. T., house 168 Notre Dame street.
Dryden, Mrs., milliner, St. Urbain, near Vitré street.
Dryden Thomas, pattern maker, Queen square, near St. Mary street.
Drysdale, Adam, carpenter, St. Germain, near Bleury street.
Dubay, John B., carpenter, Barclay, near St. Mary street.
Dubay, Antoine, carpenter, Lagauchetière, near Panet st.
Dubee, Frs., mason, St. Denis, near St. Catherine street.
Dubee, Joseph, carpenter, Bonaventure, near Inspector st.
Dubee, Pierre, shoemaker, German, near Mignonne street.
Dubois, Alexander, tavern, 4 St. Charles street, New Mark

Dubois, Etienne, house 43 St. Antoine street.
Dubois, Alexander, carpenter, Adolphus, near St. Mary st.
Dubois, Joseph, carpenter, Montcalm, near St. Mary street.
Dubois, J. B., mason, Sanguinet, near Mignonne street.
Dubois, J. B., labourer, German, near Mignonne street.
Dubois, Joseph, mason, St. André, near St. Catherine street.
Dubois, Michel, baker, Dorchester, near Simeon street.
Dubois, Charles, house Bonaventure, near M'Gill street.
Dubois, Pierre, shoemaker, St. Charles Borromée, near Mignonne street.
Dubois, Mr., clerk, 24 St. Vincent street.
Dubois, Olivier, cooper, Vallée, near St. Siméon street.
Dubois, Joseph, shoemaker, Devienne, near St. Philip st.
Dubois, P., plasterer, St. Alexander, near St. Catherine st.
Dubord, A., cigar maker, 112 St. Lawrence street.
Dubord, Louis, cooper, corner Sanguinet and Dorchester sts.
Dubord, Charles, saddler, Dorchester, near Philip street.
Dubrule, H., carpenter, Sanguinet, near Dorchester street.
Dubrule, Mrs., house Campeau, near Lagauchetière street.
Dubrule, Hygin, dry goods and clothing, 220 St. Paul street.
Dubuc, J. B., carpenter, St. Denis, near Viger Market.
Dubuc, Casimir, tailor, Dorchester, near St. Simeon street.
Duchaine, P., shoemaker, Panet, near St. Mary street.
Ducharme, Olivier, carpenter, Sanguinet, near Lagauchetière street.
Ducharme, François, waterman, 59 St. Antoine street.
Duchesnay, Charles, St. Joseph, corner of Guy st.
Duchesne, Pierre, joiner, Lagauchetière, near Campeau st.
Duclos, Francis, Eagle hotel, M'Gill street.
Ducondu, G., clothier, 69 and 101 St. Paul street.
Dudlow, Thomas, painter, 57 Bleury street.
Dufau, J. B., cooper, St. Dominique, near Lagauchetière st.
Dufau, Ignace, cooper, German, near St. Catherine street.
Dufaux, Joseph, dry goods, 140 Notre Dame street.
Dufard, Joseph, carpenter, Lagauchetière, near Amherst st.
Duff, Miss Margaret, dress maker, 18 St. Joseph street.

Duffy, Mrs., washing, St. Gabriel, near Craig street.
Duffy, Frs., gardner, 108 Bleury street.
Duffy, Felix, grocer, St. George, near Vitré street.
Duffield, Edward, cooper, Tolentin, near St. Mary street.
Dufort, Théophile, book-keeper, Hospital street.
Dufresne, Louis, Grocer, corner St. Constant and St. Catherine streets.
Dufresne, M., boatman, St. Charles Borromée, near Mignonne street.
Dufresne, Frs., mason, Brock, near St. Mary street.
Dufresne, J. B., cartmaker, Current St. Mary.
Dufresne, Frs., lime burner, Current St. Mary.
Dufresne, Léon, boarding house, Ann, near William street.
Dufresne, P., house 44 St. Lawrence street.
Dufresne, Luke, carter, St. Charles Borromée, near Lagauchetière street.
Dugas, Frs., painter, Bonaventure, near St. Antoine street.
Duggin, Patrick, Gabriel, near George street.
Duke, John, cabman, Lagauchetière, near St. Antoine street.
Dumaine, Mr., grocer, 22 St. Mary street.
Dumas, N., advocate, 5 St. Vincent street.
Dumas, Louis, house corner Dorchester and St. Philip sts.
Duminie, Charles, blacksmith, 114 St. Mary street.
Dumont, Mrs., Salaberry, near St. Mary street.
Dumont, M., butcher, 114 St. Mary street.
Dumont, Louis, stone cutter, Panet, near St. Mary street.
Dumont, J. B., stone cutter, Salaberry, near St. Mary street.
Dunbar, James, engineer, Wellington, near George street.
Dunbar, William, baker, Wolfe, near Amherst street.
Dunbar, John, plasterer, Ann, near Wellington street.
Duncan, James, artist, Champ de Mars, near Sanguinet st.
Duncan, Robert, barrack sergeant, Queen square, near St. Mary street.
Duncan, James, labourer, St. Joseph, near Inspector street.
Dundon, John, boarding house, St. George, near Craig street.
Dunlop, J. & W., plasterers, Dorchester, near St. Simeon

Dunlop, R., shoemaker, corner Cote and Vitré streets.
Dunn, John W., town sergeant, 100 St. Mary street.
Dunn, Michael, tailor, St. German, near Bleury street.
Dunn, Peter, grocer, 186 Notre Dame street.
Dunn, Martin, labourer, Gabriel, near George street.
Dunn, Stephen, tailor, Vitré, near Chenneville street.
Dunn, John, trader, St. Margaret, near St. Antoine street.
Dunn, George, engineer, Wellington, near George street.
Dunn, William, stone cutter, St. Urbain, near Craig street.
Dunn, Mrs., washing, &c., Wolf, near Lagauchetière street.
Dunnett, J. & G., dry goods, corner Notre Dame and St. Gabriel streets.
Dunscombe, J. W., & Co., general merchants, St. Sacrament, opposite St. Nicholas street.
Dunscomb, J. W., house, Bellriene Cottage, Current St. Mary.
Dunwoodie, William, cabinet maker, 187 Craig street.
Duparez, Miss, house 9 Litttle St. James street.
Dupras, Amable, carpenter, Sanguinet, near Dorchester st.
Dupré, Pierre, confectioner, corner Sanguinet and Lagauchetière streets.
Dupré, A. E., house 157 Craig street.
Dupreau, Mrs., grocer, 6 St. Lawrence street.
Dupuis, Pierre, trader, Montcalm, near Dorchester street.
Dupuis, J. B., trader, Visitation, near St. Catherine street.
Dupuis, Louis, labourer, Panet, near St. Mary street.
Dupuis, François, wood yard, Amherst, near Lagauchetière st.
Dupuis, J., baker, 118 St. Antoine street.
Dupuis, Augustin, blacksmith, 13 St. Antoine street.
Duquet, François, leather, &c., Fabrique street.
Duquet, François, trader, Dorchester, near Sanguinet street.
Durand, Michel, cultivator, 91 St. Lawrence street.
Durand, Joseph, baker, St. Urbain, near Dorchester street.
Durant, J., bricklayer, house Colborne Avenue.
Durant, Jerome, joiner, Panet, near Lagauchetière street.
Durantel, A., carriage maker, 55 St. Joseph street.

Durham, John, house Campeau, near Champ de Mars street.
Durocher, Michel, carpenter, 32 St. Lawrence street.
Durocher, Thomas, tinsmith, 22 St. Lawrence street.
Durocher, Julie, house Vitré, near St. Dominique street.
Durocher, Léon, trader, Mountain, near St. Catherine street.
Durocher, Thomas, tinsmith, St. Catherine, near St. Denis street.
Durocher, Urbain, architect, St. Constant, near Dorchester street.
Durocher, Amable, cooper, Dominique, near Dorchester st.
Durocher, Benjamin, tailor, St. Dominique, near Vitré street.
Durocher, Edward, dry goods, 29 St. Lawrence street.
Durocher, Urbain, carver, St. Constant, near St. Catherine st.
Durval, Mr., house St. Dominique, near Lagauchetière st.
Dusault, Augustin, carter, Visitation, near St. Mary street.
Dutton, Mrs. S., house Sanguinet, near Lagauchetière st.
Duvair, Augustus, builder, Sanguinet, near St. Catherine st.
Duval, Joseph, carriage maker, Amherst, near St. Mary st.
Duvernay, Ludger, printer, 13 St. Vincent street.
Dwight (James A.) & Son, watches and jewellery, 151 Notre Dame street.
Dwight, James A., house 15 St. Antoine street.
Dwyer, John, labourer, Roy lane, near St. Antoine street.
Dwyer, John, shoemaker, St. Maurice, near Dupré lane.
Dyde, John, inspector, house College, near M'Gill street.
Dyer, John, gardener, Water, near Voltigeur street.
Dyke, Alexander, engineer of Charlevoix, St. Geneviève, near St. Antoine street.
EADIE, John, actuary of the Savings Bank, Montcalm, near Lagauchetière street.
Eager, D. W., house Bonaventure, near Chabelloiz street.
Eager, W. L., provision merchant, M'Gill, near College st.
Eager, W., house St. Antoine, near Mountain street.
Eagle Foundry, (Ward, Brush & Co.,) King, near Common street.
Eagle Fire Engine, 22 Great St. James street.

Ealie, Peter, cooper, Campeau, near Champ de Mars street.
Eardly, Morris, clerk of the haymarket, house 59 St. Paul st.
Easton, Robert, advocate, 49 Little St. James street.
Easton, William, house Bonaventure, near M'Gill street.
Easton, Miss, ladies' school, Bonaventure, near M'Gill st.
Eaton, Josiah, baker, Place d'Armes Hill.
Eden, Colonel John, house Sherbrooke, near Bleury street.
Edmonds, Mrs., boarding house, 57 St. Lewis street.
Edmonston, W., house 66 Craig street.
Edwards, William, engineer, Nazareth, near Wellington st.
Egan, James, plasterer, Sanguinet, opposite Craig street.
Egan, James, storeman, Edward lane, near Craig street.
Egar, Adam, miller, Queen, near William street.
Egar, William, tin smith, Fortification lane, near Bleury st.
Elder, Adam, carpenter, St. Constant, near Dorchester st.
Elea, Miss, dress maker, corner Dorchester and St. Dominique streets.
Elliott, James, coachmaker, Juré, near Alexander street.
Elliott, James, carter, corner St. Urbain and St. Catherine streets.
Elliott, Dr. James, deputy inspector general of hospitals, 7 Dalhousie square.
Elliott, John, boots and shoes, 138 St. Paul street.
Elliott, Andrew, carpenter, St. Germain, near Bleury street.
Ellis, Thomas, carpenter, Gain, near St. Mary street.
Emon, J., confectioner, St. Catherine, near Amherst street.
Emon, Joseph, trader, Lagauchetière, near St. Elizabeth st.
English, Mrs., Belfast Hotel, corner Commissioner and St. Joseph streets.
Englisse, Evangélique, St. Joseph, near St. Henry street.
Ennis, John H., hair dresser, M'Gill, near Recollet street.
Ennis, Stephen, tavern, St. Charles street, New Market.
Esdaile, J. & R., wholesale dry goods, 228 St. Paul street.
Esson, Rev. Henry, house Lagauchetière, near Sanguinet st.
Etherington, Geo., watchmaker, 60 and 62 St. Mary street.
Etier, A., shoemaker, St. Catherine, near Montcalm street.

Euard, John, saddler, corner M'Gill and Recollet streets.
Euard, Henry, butcher, Amherst, near St. Mary street.
Euard, Frs., house Sherbrooke, near St. Charles Borromée st.
Eupe, P., cook, corner Sanguinet and Lagauchetière streets.
Eupe, James, confectioner, St. Dominique, near Vitré street.
Evans, J. H., house Monique, near St. Antoine street.
Evans, Thomas, Monique, near St. Antoine street.
Evans, W. C., at Forsyth, Richardson & Co's.
Evans, T. A., at Forsyth, Richardson & Co's.
Evans, Thomas, printer, house St. Nicholas, near St. Sacrament street.
Evans, Catherine, widow, Prince, near William street.
Evans, S., shoemaker, M'Gill, near St. Maurice street.
Evans, Mrs. M., dress maker, 11 St. Mary street.
Evans, William, shoemaker, 11 St. Mary street.
Everett, Mrs., dress maker, Vallée, near St. Simeon street.
Everett, Robert, brick maker, Ann, near Wellington street.
Ewart, Xavier, labourer, Panet, near St. Mary street.
Ewen, William, house Nazareth, near Wellington street.
Ewing, Alexander, & Co., (John Kay and John Ferrie,) wholesale dry goods, 171 St. Paul street.
Ewing, Alexander, house Sherbrooke, near Bleury street.
Ewing, John, clerk, Perthius, near Campeau street.
Ewing, James, tailor, St. Bernard, near Alexander street.
Ewing, William, grocer, corner St. Mary street and Queen square.
Eyre, J. B., agent for Greaves & son, 191 St. Paul street.
FABRE, E. R., French books and stationery, 5 St. Vincent street.
Fabrique Office of the French church, 8 Great St. James st. near Place d'Armes.
Fackner, Edward, carpenter, Wolf, near Lagauchetière st.
Faith, James, labourer, St. Joseph, near Mountain street.
Falstro, Joseph, shoemaker, Philip, near Dorchester street.
Falstro, Frs., musician, Dorchester, near Philip street.
Fallardeau, E., boatman, St. Joseph, near Colborne street.

Fallardeau, A., carter, St. Joseph, near Acqueduct street.
Fanchée, N., carpenter, 2 St. Antoine street.
Fardy, Martin, plasterer, St. Constant, near Dorchester st.
Farley, Edward, storeman, St. Maurice street, near Dupré lane.
Faron, Léon, tailor, Dupré lane, near College street.
Faron, Arthur, carpenter, St. Maurice, near St. Henry st.
Faron, John, grocer, St. Maurice, near St. Henry street.
Farron, Antoine, tailor, Mountain, near St. Joseph street.
Farquhar, William, wine merchant, 109 Notre Dame, house corner St. Dominique and Craig streets.
Farquhar, P. W., hotel, 49 Notre Dame street.
Farrell, Mrs., boarding house, Chenneville, near Craig st.
Farrell, D., grocer, Nazareth, near Gabriel street.
Farta, Peter, tanner, 65 St. Lawrence street.
Faulkner, Edward, joiner, Wolfe, near Laganchetière street.
Favreau, O., dry goods, 94 St. Paul street.
Favreau, E., dry goods, 84 St. Paul street.
Fax, George, merchant tailor, 230 St. Paul street.
Fax, D., tailor, 72 St. Lawrence street.
Fax, Simon, tailor, Alexander, near Craig street.
Fax, J. B., carter, college, near Chabelloiz street.
Featherston, John, house 52 Bleury street.
Featherston, J., carpenter, Wellington, near George street.
Feeny, Andrew, dry goods, 170 Notre Dame street.
Feeny, James, tavern, St. Joseph, near Mountain street.
Feeny, Mrs., grocer, St. Charles Borromée, corner Vitré st.
Fegan, William, house Campeau, near Perthius street.
Felkin, J., carpenter, 13 St. Peter, house St. Germain, near Bleury street.
Felton, Miss E., ladies' school, 64 Craig street.
Felton, Etienne, gardner, St. Hubert, near St. Catherine st.
Fenwick, Theodore, dry goods, 113 St. Paul street.
Fenwick, Thomas, student, 8 Little St. James street.
Fenwick, Mrs., house 8 Little St. James street.
Fenwick, John, house, 32 St. Antoine street.

Ferguson, A., house Bonaventure, near M'Gill street.
Ferguson, Miller & Co., forwarders, Common, near George street.
Ferguson, William, A. M., St. Alexander, near Craig street.
Ferguson, A. and D., coopers, 6 St. Peter street.
Ferguson, John, blacksmith, opposite St. Lawrence Market.
Ferguson, Archibald, house Margaret, near St. Antoine st.
Ferguson, Miss Barbara, dress maker, Lagauchetière, near St. Lawrence street.
Ferguson, William, storeman, Wellington, near Nazareth st.
Ferland, Clément, shoemaker, 85 St. Paul street.
Ferns, J., grocer, 58 St. Joseph street.
Ferns, Edward, grocer, corner St. Dominique and Lagauchetière streets.
Ferrie, Adam, general merchant, office and house 2 Great St. James street.
Ferrie, Henry, baker, St. Maurice, near Inspector street.
Ferrier, James, house St. Alexander, near St. Bernard street.
Ferrier, George D., (of Bryson & Ferrier,) St. Alexander, near St. Bernard street.
Ferris, J. M., house 12 St. Jean Baptiste street.
Ferris, Patrick, cooper, St. Maurice, near Dupré lane.
Ferris, Daniel, black smith, Bleury, near Sherbrooke street.
Ferris, James, salesman, College, near Dupré lane.
Field, Edward, leather dealer, Custom house square, house Nazareth, near Wellington street.
Filiatreault, Z., house Champ de Mars, near St. Denis st.
Filieau, Miss, dress maker, 11 St. Antoine street.
Finchley, Whipple & Masson, forwarders, Wellington street, near the Canal.
Finchley, T. S., forwarder, Lachine road, near the Canal.
Finlay, Robert, labourer, Bonaventure, near Inspector street.
Finlay, James, house Champ de Mars, near Craig street.
Finlay, John, mason, St. George, near Lagauchetière street.
Finlay, James, labourer, St. Charles Borromée, near Craig street.

Finlay, John, cabinet maker, Wellington, near Nazareth st.
Finlayson, Alexander, house Prince, near Wellington street.
Finley, Frederick, barrack serjeant, Champ de Mars, near St. Denis street.
Finley, John, foundryman, Panet, near Lagauchetière st.
Fiseau, Antoine, joiner, Vallée, near St. Simeon street.
Fisher, Arthur, M.D., St. Joseph, near M'Gill street.
Fisher (D.,) and Smith (James,) advocates, 25 St. James place, Little St. James street.
Fisher, Duncan, Q. C., house Sherbrooke, near St. Charles Borromée street.
Fisher, J. C., butcher, 70 St. Mary street.
Fisher, George, house St. Urbain, near Dorchester street.
Fisher, John, labourer, Roy lane, near St. Joseph street.
Fisset, J., tinsmith, 66 St. Paul street.
Fitts, Clark, biscuit and cracker baker, 21 and 27 St. Joseph street.
Fitzgerald, G., pensioner, Nazareth, near Gabriel street.
Fitzgibbon, John, labourer, College, near Inspector street.
Fitzpatrick, James, carpenter, George near William street.
Fitzpatrick, John, house Bonaventure, near St. Antoine st.
Fitzpatrick, Luke, grocer, 95 St. Mary street.
Fitzpatrick, John, baker, corner St. Urbain and Lagauchetière streets.
Fitzsimmons, James, tanner, Bonaventure, near Inspector st.
Flanagan, Mrs., opposite St. Ann's market.
Flanigan, Patrick, shoemaker, Nazareth, near George street.
Flannery, John, shoemaker, corner Wellington and Prince streets.
Fleck, Alexander, blacksmith, College, near St. Henry street.
Fleming, James, merchant tailor, 160 Notre Dame street.
Fleming, James, house 118 St. Antoine street.
Fleming, James, paper warehouse, 175 Notre Dame street.
Fleming, James, house 93 St. Antoine street.
Fleming, John, butcher, Mignonne, near Sanguinet street.
Flerant, Frs., carter, Wolf, near Lagauchetière street.

Fletcher, John, biscuit baker and confectioner, 9 St. Lawrence street.
Fletcher, Miss, milliner, 9 St. Lawrence street.
Flight, William, tavern, Common, near Port street.
Flynn, Thomas, grocer, St. Joseph, near Mountain street.
Flynn, Patrick, pedlar, Visitation, near Lagauchetière st.
Flynn, James, labourer, corner Chenneville and Craig sts.
Fogarty, Patrick, shoemaker, opposite Viger Market.
Foley, Thomas, plasterer, Lagauchetière, near Bleury st.
Foley, John, labourer, St. Joseph, near Mountain street.
Follenus, John, professor of music, 7 St. Lawrence street.
Follenus, George, butcher, Montcalm, near St. Mary street.
Folstreau, Henry, tavern, St. Charles street, New Market.
Fontaine, François, grocery and tavern, Capital street.
Foot, James, clerk, 48 St. Joseph street.
Foot, James, police, St. Catherine, near St. Urbain street.
Footner, William, architect, 36 Great St. James street, house 109 Craig street.
Footner, William, wines and groceries, 115 Notre Dame, house 23 Little St. James street.
Forbes, William, clerk at P. M'Gill & Co's., house Cornwall terrace.
Forbes, Francis, house 2 St. Paul street.
Forbes, John, carpenter, Murray, near William street.
Forbes, Joseph, cooper, St. Constant, near Dumarais street.
Forcasel, John, painter and glazier, St. Charles Borromée, near Vitré street.
Ford, Samuel, shoemaker, St. Maurice, near Dupré lane.
Ford, Michael, grocer, St. Joseph, near Mountain street.
Ford, Mrs., washing, Voltigeur, near St. Mary street.
Ford, James, grocer, 157 Craig street.
Ford, Michael, blacksmith, Montcalm, near Dorchester st.
Forrester, Robert, clerk, 171 St. Lawrence street.
Forsyth, Richardson & Co., (John B. Forsyth, Wm. Forsyth, T. B. Anderson, and Wm. Walker,) general merchants, 12, 14, 16, and 18 St. Gabriel street.

Forsyth (J. B.,) M'Gill (A.) & Co., commission merchants, Gillespie's buildings, Common street.
Forsyth, John B., house 52 Notre Dame street.
Forsyth, Thomas, at Forsyth, Richardson & Co's.
Foster, Sibley, & Co., wholesale dry goods and silks, 187 St. Paul, house 1 St. Sacrament street.
Foster, James, wines and groceries, 136 Notre Dame street, house 39 Little St. James street.
Foster, Major, house corner Lagauchetière and St. Urbain streets.
Foster, Mrs., ladies' school, Henry, near College street.
Fortier, Levi, tailor, Mignonne, near St. Denis street.
Fortier, August, printer, Bonaventure, near Inspector st.
Fortin, Benjamin P., carter, 116 Bleury street.
Fortin, Frs., joiner, St. Maurice, near Dupré lane.
Fouche, Narcisse, carpenter, St. Antoine, near Craig street.
Fouche, Olivier, blacksmith, entrance of St. Antoine street.
Fournier, Joseph, stone-cutter, Vallée, near Philip street.
Fournier, François, stone-cutter, Vallée, near Philip street.
Fournier, Nicholas, stone cutter, Vallée, near Philip st.
Fournier, William, stone cutter, corner St. Simeon and Vallée streets.
Fournier, M. A., ready made clothing, 149 St. Paul street.
Fournier, Mrs., boarding house, St. Thérèse street.
Fournier, Mrs. Margaret, house 60 St. Joseph street.
Fournier, Mrs., house St. George, near Craig street.
Fournier, Edward, bookkeeper at J. D. Bernard's
Fournier, Antoine, roofer, St. Dominique, near Mignonne street.
Fournier, Urban, cooper, Dorchester, near St. Constant st.
Fournier, Mrs., house Vallée, near St. Philip street.
Fournier, Léon, clerk, St. Urbain, near Dorchester street.
Fowler, Henry, house St. Urbain, near Vitré street.
Fox, John, gardener, St. Joseph, near St. Philip street.
Fox, Charles James, comb maker, St. Joseph, near Canal basin.

Franchère, J. B., watchmaker and jeweller, 173 Notre Dame street.
Franchère, carpenter, St. George, near Craig street.
Franchère, D., grocer, corner Sanguinet and St. Catherine streets.
Francis, John, cook, St. Constance, near Mignonne street.
Francis, Thomas, cooper, Gabriel, near George street.
Francis, William, black smith, Lagauchetière, near Radigonde street.
Franklin, Edward, bricklayer, German, near Dorchester st.
Franklin, L., foundry man, Wellington, near Ann street.
Fraser, Joseph, furniture warehouse, 151 Notre Dame street, house 22 St. Joseph street.
Fraser, Wm., M. D., druggist, M'Gill, near Lemoin street.
Fraser, William, provision merchant, 32 Common street, house 165 St. Lawrence street.
Fraser, James, auctioneer, house Vitré, near St. Urbain st.
Fraser, J. R., house 1 St. Lawrence Hill, near Craig street.
Fraser, George C., clerk, corner Wellington and Prince sts.
Fraser, James, engineer department, Brock, near Water st.
Fraser, F., shoemaker, 52 St. Paul street.
Fréchette, Olivier, carpenter, Bonaventure, near Inspector street, house entrance of St. Antoine street.
Fréchette, John, carpenter, St. Charles Borromée, near St. Catherine street.
Frederick, Michael, shoemaker, Dupré lane.
Fredette, William, wheelright, entrance of St. Antoine st.
Freeborough, Edward, painter, 100 St. Lawrence street.
French, George, & Co., wholesale and retail hardware, 1[illegible] St. Paul street.
French, Henry, smelter, St. Ignace, near Lagauchetière st.
Frenière, J., steamboat captain, house Water, near Mo[illegible] calm street.
Frenière, F. D., painter and glazier, 150 Craig street.
Frenière, J. N., painter, corner Grant and St. Mary street.
Friedlander, L., jeweller, Fabrique street.

Frigon, Michel, joiner, St. Charles Borromée, near Mignonne street.
Froste, R., & Co., general merchants, 3 St. Sacrament st.
Froste, Robert, house 3 St. Sacrament street.
Froste & Harrison, general merchants, 24 St. François Xavier street.
Froste, N. S., clerk, corner St. Maurice and St. Henry sts.
Frothingham (J.,) and Workman (Wm.,) wholesale and retail hardware, 165 St. Paul street.
Frothingham, J., house Piedmont, foot of the mountain.
Fuller, Logan, house Water, near Barclay street.
Fullum, Mrs., house St. Mary, near St. Helen street.
Fullum, William, lime burner, St. Mary, near St. Helen st.
Fullum, John, Sr., lime burner, St. Mary, near St. Helen st.
Fullum, John, Jr., lime burner, St. Mary, near St. Helen st.
Fullum, George, butcher, Montcalm, near Lagauchetière st.
Fullum, James, Racket court, corner Bleury and Craig sts.
Furland, ——, carpenter, Vallée, near St. Simeon street.
Furniss, Albert, office, Gas Works, M'Gill street, house Notre Dame street.
Furia, Thomas, butcher, St. Joseph, near Mountain street.
Fury, Michael, storeman, Nazareth, near Wellington street.
GABINEAU, François, baker, Mary lane, near St. Constant street.
Gabler, J. F., tavern, corner St. Constant and St. Catherine streets.
Gadorie, Pierre, cooper, Mountain, near Bonaventure st.
Gadorie, Joseph, hatter, Dominique, near Dorchester street.
Gadorie, Etienne, shoemaker, St. Catherine, near Sanguinet street.
Gagne, Olivier, joiner, Voltigeur, near St. Mary street.
Gagne, Mrs. C., house corner Lagauchetière and Visitation streets.
Gagne, Michel, plasterer, St. Dominique, near St. Catherine
Gagnon, John, butcher, Montcalm, near Lagauchetière st.
Gagnon, Joseph, blacksmith, St. Catherine, near St. Denis st.

Gagnon, Narcisse, carpenter, Dorchester, near Philip street.
Gagnon, J. A., house Sanguinet, near Craig street.
Gagnon, J. B., carpenter, St. Constant, near Mignonne st.
Galarneau, (P. M.) and Roy (C. D.,) wholesale and retail dry goods, 138 Notre Dame street.
Galarneau, Isaac, carter, St. Constant, near Mary lane.
Gale, Hon. Judge, house 41 Notre Dame street.
Gale, James, currier, Wolf, near St. Mary street.
Gall, Charles, painter, St. Urbain, near St. Catherine street.
Gallagher, G., tailor, 4 St. Sacrament street.
Gallagher, James, shoemaker, Nazareth near Wellington st.
Gallagher, Francis, grocer, Wellington, near Dalhousie st.
Gally, Andrew, frame maker, Visitation, near St. Mary st.
Gainer, Mrs. M., house Port, near Common street.
Gaitness, P., lodging house, St. Mary, near Gain street.
Gaivin, Joseph, mason, St. Hubert, near St. Denis street.
Gall, Charles, house St. Urbain, near St. Catherine street.
Gallese, Antoine, shoemaker, Inspector, near St. Joseph st.
Galt, M. H., grocer, corner Wellington and Prince streets.
Galt, Andrew, tanner, Bonaventure, near Inspector street.
Galt, Mrs. W., house 129 Bleury street.
Gault, Miss, milliner, Notre Dame street, opposite Recollet church.
Gamache, Frs., tailor, St. Elizabeth, near Dorchester street.
Gamache, René, cooper, Chabelloiz street.
Gambino, J. F., Italian warehouse, 25 St. François Xavier st.
Gamble, William, painter, Nazareth, near George street.
Gamelin, Mrs., house St. Catherine, near St. Hubert street.
Gammond, R. W., cabinet maker, Bonaventure, near St. Margaret street.
Gannon, M., tavern, Commissioner street, opposite St. Ann's market.
Gans, Louis, cabinet maker, Anne, near William street.
Gardiner, Robert, pattern maker, Lagauchetière, near Voltigeur street.
Gardiner, George, tailor, St. Germain, near Bleury street.

Gardipé, Alexander, carter, Visitation, near Lagauchetière st.
Gardipy, E., blacksmith, St. Joseph, near Colborne street.
Gareau, Charles, merchant tailor, 84 Notre Dame street.
Gareau, Joseph, house St. Joseph, near Mountain street.
Gareau, X., saddler, Cemetery, near St. Antoine street.
Garie, Dominique, grocer, Visitation, near St. Mary street.
Garie, Simon, storeman, Lagauchetière, near Wolfe street.
Garipy, J., dry goods and clothing, 203 and 228 St. Paul st.
Garish, William, house Lagauchetière, near Campeau street.
Garneau, Bernard, sawyer, St. Charles Borroméo, near Craig street.
Garneau, Joseph, tin roofer, Water, near Panet street.
Garrity, John, cooper, Campeau, near Perthius street.
Garside, Henry, police, Voltigeur, near Lagauchetière st.
Garson, Isaac, jeweller, St. Charles Borromée, near Craig street.
Garth, George, plumber and brazier, 40 Craig street, house Fortification lane, near St. Lawrence hill.
Gathien, Frs., joiner, German, near St. Catherine street.
Garvan, James, foreman, Coté, near Vitré street.
Gates, Edmund, chair factory, corner M'Gill and St. Joseph streets.
Gaudet, Mrs. E., house St. Mary, near Fullum street.
Gaudet, Joseph, 9 St. Louis street.
Gaul, Alexander, piano maker, St. Urbain, near Vitré street.
Gauneau, H., tavern, St. Joseph, near Colborne street.
Gauthier, A., notary public, 38 St. Lawrence street.
Gauthier, Mrs., grocery, corner Dorchester and St. Constant streets.
Gauthier, Charles, shoemaker, corner Sanguinet and Dorchester streets.
Gauthier, Dr. L., 100 St. Lawrence street.
Gauthier, J. B., joiner, Lagauchetière street, near Victoria road.
Gauthier, Charles, trader, German, near Mignonne street.
Gauthier, Pierre, carter, German, near Mignonne street.

Gauthier, Léon, shoemaker, corner Dorchester and Elizabeth streets.
Gauthier, Mrs., house Lagauchetière, near St. Constant st.
Gauthier, Edward, joiner, St. Catherine, near Sanguinet st.
Gauyette, Henry, mason, Panet, near St. Mary street.
Gauvreau, Félix, bailiff, Sanguinet, near Lagauchetière st.
Gavin, Philip, plasterer, St. André, near St. Catherine st.
Geddes, Charles, wholesale dry goods, 201 St. Paul street, house Sherbrooke, near St. Charles Borromée street.
Geddes, Mrs. E., house St. Charles Borromée, near St. Catherine street.
Gemmill, William, merchant tailor, 8 Place d'Armes.
Genand, Félix, grocer, 76 St. Mary street.
Genard, Amable, joiner, St. Catherine, near St. Denis street.
Gendron, Pierre, painter, Dorchester, near St. Siméon st.
Gendron, Antoine, carter, Sanguinet, near Lagauchetière st.
Genereux, Antoine, sawyer, Lagauchetière, near St. Constant street.
Gennette, F., clerk, Bonaventure, near St. Antoine street.
George, John, tinsmith, 187 Notre Dame street.
Gerard, Louis, razor grinder, 70 Notre Dame street.
Gerard, Madame, widow, St. Maurice, near St. Henry st.
Gerrard, Samuel, house 4 St. Gabriel street.
Gerrard, Richard, house 4 St. Gabriel street.
Germain, S. L., carriage maker, St. Joseph, near Inspector street.
Germain, M. A., dry goods, 100 and 108 St. Paul street.
Gerseau, Olivier, cooper, St. Dominique, near Dorchester street.
Gettess, William, wholesale and retail hatter and furrier, 117 and 119 St. Paul street.
Giard, A., advocate, 24 St. Vincent street.
Gibb (B.) and Co., merchant tailors, 163 Notre Dame street.
Gibb, J. J., notary public, house 34 Little St. James street.
Gibb, Mrs. T., house corner St. Edward and St. Alexander streets.

Gibb, George D., bookkeeper, corner St. Edward and St. Alexander streets.
Gibb, William, mason, Bonaventure, near St. Margaret st.
Gibb, Michael, labourer, St. Joseph, near Guy street.
Gibbon, William, contractor, Gabriel, opposite George street.
Gibeau, Louis, stone cutter, College, near St. Henry street.
Gibeau, V., contractor, Dorchester, near St. Constant st.
Gibonleau, Joseph, blacksmith, Vallée, near St. Siméon st.
Gibson, John, (of Lovell & Gibson,) house St. Nicholas, near St. Paul street.
Gibson, John, dry goods, 154 Notre Dame street.
Gibson, George, shoemaker, Vitré, near St. Dominique st.
Gibson, George, tavern, St. Denis street, near Viger market.
Gibson, Solomon, saddler, 45 St. Lawrence street.
Gibson, Richard, labourer, St. Philip, near Vallée street.
Gilbeau, carpenter, Murray, near William street.
Gilbert, Mrs. M. H., house King, near Common street.
Gill, James, carpenter, Smith's court, off Elizabeth street.
Gill, George, carter, Dalhousie, near Wellington street.
Gillan, John, cabinet maker, entrance of St. Antoine street.
Gillan, John, saddler, Barclay, near Water street.
Gillas, Francis, grocer, corner Wellington and Colborne sts.
Gillas, Thomas, labourer, Edward lane, near Bonaventure st.
Gillespie, Moffatt & Co., general merchants, 134 St. Paul st.
Gillespie, James, tinsmith, corner Craig and St. Charles Borromée street.
Gillespie, John, labourer, Nazareth, near William street.
Gillespie, Peter, dry goods, 141 Notre Dame street.
Gillespie, Mrs., boarding house, Chenneville, near Craig st.
Gillman, George, baker, Bonaventure, near Inspector street.
Gillmore, Robert, messenger, Panet, near St. Mary street.
Gilmour (James,) & Co. (Allan Gilmour), general merchants, 9 St. Sacrament street.
Gilmour, James, house 49 Bleury street.
Gilroy, Edward, carpenter, Dalhousie, near Gabriel street.
Girard, Louis, house Brock, near St. Mary street.

Girard, Charles, carpenter, Mignonne, near Sanguinet street.
Girdwood, Rev. J., Baptist, 120 St. Antoine street.
Giroux, Louis, boatman, Visitation, near St. Mary street.
Giroux, Augustin, shoemaker, St. Constant, near St. Catherine street.
Giroux, Joseph, carter, St. Geneviève, near St. Antoine st.
Giroux, John, grocer, corner Lagauchetière and Amherst sts.
Glackmeyer, Frederick, clerk, Radigonde, near Craig street.
Glackmeyer, Edward, clerk, St. Dominiqne, near Vitré st.
Gladstone, William, blacksmith, St. Maurice, near St. Henry street.
Glass, Mrs. Maria, boarding house, Lagauchetière, near Montcalm street.
Glass, Alfred, printer, St. Urbain, near Vitré street.
Glass, John, boards at Mrs. Spragg's, Craig street.
Glassford, J., house corner College street and Dupré lane.
Glassford, James A., agent of steamboat Pioneer, corner of Common and George streets, house corner College street and Dupré lane.
Gleen, Crawford, plumber, St. Tolentin, near St. Mary st.
Gleeson, James, tailor, Wellington, near Nazareth street.
Gleeson, John, tailor, St. Maurice street, near Dupré lane.
Glennon (J.) & Bramley (C. C.), wholesale china and glass, 148 St. Paul street.
Glennon, John, house St. Helen, near Lemoine street
Globensky, L., dry goods, 86 Notre Dame street, house Sanguinet street.
Globensky, Joseph, carter, Adolphus, near St. Mary street.
Godaird, Pierre, farmer, Mountain, near St. Joseph street.
Godaird, Alex., shoemaker, St. Catherine, near Bleury street.
Godfrey, Dr. R. T., general hospital, Dorchester street.
Goedike, Fred., clerk, Montcalm, near Lagauchetière street.
Goguet, Félix, carver, St. Charles Borromée, near Craig st.
Goldsmith, Edward, agent Bank of U.C., 17 Great St. James street.
Goldthorp, Joseph, moulder, George, near Wellington street.

Gooch, Thomas, tavern, Dorchester, near St. Lawrence st.
Goodall, James S., plasterer, St. George, near Dorchester st.
Goodwillie, (R.) & Wark (James), carpenters, 9 Craig street.
Goodwillie, R., house Smith's court, off Elizabeth street.
Goodwin, Thomas, groceries and wines, 98 St. Lawrence st.
Gorand, Miss, house 16 St. Lawrence street.
Gordon, Robert, hair dresser, Notre Dame street.
Gordon, Thomas, clerk, Colborne avenue, near St. Mary st.
Gordon, Mrs., tavern, corner Water and Tolentin streets.
Gordon, Andrew, shoemaker, German, near Mignonne st.
Gordon, Mrs., house corner Mountain and Dorchester streets.
Gore, Colonel Charles, D.Q.M., house Sherbrooke street.
Gorman, John, tailor, St. Gabriel, near Craig street.
Gorman, William, plasterer, Anne, near Wellington street.
Gorrie, Daniel, brewery, 21 St. Mary street.
Goss, Mrs., house 42 St. Lawrence street.
Gosselin, Mrs., boarding house, corner Recollet and St. Helen streets.
Gosselin, Pierre, barber, corner St. Denis and Mignonne sts.
Gosselin, P., tavern, 34 Commissioner street.
Gosselin, Félix, gunsmith, 46 Bleury street.
Gossip, Arthur, blacksmith, Roy lane, near St. Joseph street.
Gossip, George, black and white smith, Lemoine street.
Gotier, Antoine, carpenter, St. Catherine, near Amherst st.
Gotier, Ignace, carpenter, St. Hubert, near St. Catherine street.
Goudie, James, miller, Dalhousie, near Wellington street.
Goudri, Oliver, tailor, 126 Bleury street.
Goudron, M., carpenter, Montcalm, near Catherine street.
Gouge, J., painter, St. Dominique, near St. Catherine street.
Goujon, Amable, saddler, Mountain, near St. Joseph street.
Goulette, Philip, baker, Wolfe, near St. Mary street.
Goulette, F. X., grocer, opposite St. Ann's Market.
Goutière, Andrew, carpenter, 48 St. Lewis street.
Goutier, Frs., labourer, Visitation, near Lagauchetière st.
Gouvreau, B., carpenter, St. Catherine, near St. Simeon st.

Gouvreau, Charles, tavern, corner St. Dominique and Mignonne streets.
Gouvreau, J. B., butcher, St. Charles Borromée, near Mignonne street.
Gouvreau, Jean, sawyer, St. Catherine, near St. Denis street.
Gouvreau, Mrs., seamstress, St. Elizabeth, near St. Catherine street.
Gouvreau, B., sawyer, St. Dominique, near Mignonne street.
Gouvreau, Joseph, shoemaker, St. Catherine, near St. Denis street.
Gowans, J., cabinet maker, St. Geneviève, near St. Antoine street.
Goyet, Antoine, mason, Visitation, near Lagauchetière st.
Goyet, Jean Baptiste, carter, Visitation, near Lagauchetière street.
Goyet, T., carriage maker, 108 St. Mary street.
Goyet, S. M., cooper, Panet, near St. Mary street.
Grace, John, tavern, corner St. Peter and Recollet streets.
Grace, Edward, shoemaker, St. Charles Borromée, near Vitré street.
Grace, Michael, cooper, St. Margaret, near St. Antoine st.
Grafton, William, commercial school, corner Ann and Wellington streets.
Graham, R., books, stationery, and fancy goods, Roditi's buildings, Notre Dame street.
Graham, William, boot and shoemaker, 105 Notre Dame st.
Graham, Mrs. A., dry goods, St. Antoine, near Craig street.
Graham, Alexander, tavern, 40 St. Lawrence street.
Graham, Miss, dress maker, St. Alexander, near Craig st.
Graham, Mark, cabinet maker, Chenneville, near Vitré st.
Graham, James, finisher, St. Mary, near Gain street.
Graham, George, carter, Salaberry, near St. Mary street.
Graham, John, labourer, St. Charles Borromée, near St. Catherine street.
Grandbois, Joseph, grocer, corner Mignonne and Sanguinet st.
Grant, Charles, bootmaker, St. Siméon, near St. Catherine st.

Grant, Mary Ann, washing, St. Constant, near Mignonne st.
Grant, D., tavern, St. Urbain, near Craig street.
Grant, Mrs., widow, 21 St. Louis street.
Grant, Duncan, house St. Maurice, near St. Henry street.
Grant, John, Grant's hotel, St. Henry, near St. Maurice st.
Grant, John, foundry man, Lagauchetière, near St. Ignace st.
Granthum, James, tobacconist, 92 St. Mary street.
Grassett, William, government clerk, Sanguinet, near Craig street.
Grattan, Henry, labourer, Panet, near St. Catherine street.
Graton, Louis, blacksmith, 88 St. Antoine street.
Graton, Maurice, carter, St. Dominique, near Mignonne st.
Gravelle, Pierre, carpenter, St. Dominique, near Mignonne street.
Gravelle, M., carriage maker, St. Antoine, near Craig street, house 46 St. Joseph street.
Gravelle, P., carpenter, College, near Chabelloiz street.
Gravelle, John, carpenter, Lagauchetière, near Bleury st.
Graves, Mrs., house St. Adolphus, near Lagauchetière st.
Gray, William, barrack master, Sanguinet, near Lagauchetière street.
Gray, George, cabinet maker, Sanguinet, near Craig street.
Gray, Patrick, labourer, 38 Bleury street.
Gray, Richard, carpenter, Kempt, near Wellington street.
Gray, Hugh, rope maker, Dalhousie, near Common street.
Gray, Mrs., boarding house, Nazareth, near Wellington st.
Green (T. J.,) Thompson (Wm.) & Co., wholesale hatters and furriers, 159 St. Paul street.
Green, Thomas J., house King street, opposite Ward's Foundry.
Green, Edward, dry goods, 115 St. Paul street.
Green, Joseph, hair dresser and dentist, 56 St. Lawrence st.
Green, George, shoemaker, 4 St. Lawrence street.
Green, Christopher, clerk, 58 Bleury street.
Green, Robert, shoemaker, Philip, near Vallée street.

Green, Patrick, labourer, Prince, near Wellington street.
Green, Robert, carpenter, Dorchester, near St. Charles Borromée street.
Greenless, Thomas, carter, 128 St. Mary street.
Greenly, Mr., hotel Current St. Mary.
Greenon, A., labourer, St. Ignace, near St. Mary street.
Greenshields, Samuel, & Co., wholesale dry goods, 151 St. Paul street.
Greenshields, Samuel, house 151 St. Paul street.
Greenwood, Paul, labourer, Mountain, near St. Joseph st.
Greer, Samuel, sawyer, 65 St. Joseph street.
Greer, John, grocery, corner Bonaventure and St. Antoine streets.
Gregoire, Laurence, carter, St. Joseph, near Inspector street.
Gregoire, Etienne, oil maker, College, near Chabelloiz street.
Gregoire, ——, carpenter, 67 St. Mary street.
Gregory, Richard, clerk, Craig, near Sanguinet street.
Greig, William, books, stationery, and cutlery, 186 St. Paul street.
Greig, William, labourer, St. George, near Lagauchetiere st.
Grenier, J., dry goods, 84 St. Paul street.
Grenière, Jean, labourer, Lagauchetiere, near Montcalm st.
Grenière, Olivier, pedlar, Dorchester, near Philip street.
Grenière, Joseph, shoemaker, St. Lawrence, near St. Catherine street.
Grenière, A. T., joiner, St. Denis, near Viger Market.
Grenière, L. J. O., cabinet maker, Wolfe, near Mary street.
Grenière, Jerome, tallow chandler, 5 Water street.
Griffard, Joseph, tailor, St. George, near Craig street.
Griffin, Henry, notary public, 27 St. James place, house 2 Little St. James street.
Griffin, Frederick, advocate, 6 St. Gabriel street.
Griffin, Mrs., boarding house, Perrault's buildings, St. Gabriel street.
Griffin, Mr., clerk, Vitré, near St. Urbain street.
Griffin, Richard, tailor, Queen, near Wellington street.

Griffin, Mrs., school, 31 St. Antoine street.
Griffin, Edward, wheelwright, 31 St. Antoine street.
Griffith, John, paints and chairs, 147 St. Paul street, house Lagauchetière, near Campeau street.
Grignon, Antoine, labourer, Adolphus, near St. Mary street.
Grothé, Christian, brass-founder, Dorchester, near Sanguinet street.
Grothé, André, jeweller, Mignonne, near St. Elizabeth street.
Groux, Philip, painter, Inspector, near St. Joseph street.
Guellon, Mrs., house Champ de Mars street.
Gugy, B. C. A., house head of St. André street.
Guibord, Ls., stone cutter, Chabelloiz, near Bonaventure st.
Guibord, Francis, carpenter, St. Catherine, near St. André st.
Guibord, Joseph, printer, 22 St. Lawrence street.
Guignet, Francis, blacksmith, Dorchester, near German st.
Guilbeault, J., botanic garden, Coteau St. Louis, in rear of the Bishop's church.
Guilbeault, F. X., blacksmith, Mignonne, near St. Charles Borromée street.
Guilbeault, Charles, chandler, Vallée, near St. Philip street.
Guilbeault, J. B., mason, Panet, near St. Mary street.
Guilbeault, Michel, mason, Panet, near Lagauchetière street.
Guilbeault, Mrs., house Vallée, near Philip street.
Guimond, Michel, grocer, 124 St. Mary street.
Guimond, Frs., carpenter, Mignonne, near St. Denis street.
Guinette, J. B., waterman, Philip, near Vallée street.
Gundlack, Mrs., house 63 St. Lawrence street.
Gundlack, Alexander, house 63 St. Lawrence street.
Gunn, William, Montreal Bank, house 61 St. Lewis street.
Gunna, William, provision storekeeper and cooper, corner of Grey Nun and Common streets.
Gunn, Hugh, butcher, house Nazareth, near Wellington st.
Gunn, William, hatter, St. Urbain, near Dorchester street.
Gunn, William J., clerk, at Cormack, Dickson & Co.'s.
Gunn, Denis, shoemaker, Lagauchetière, near Bleury street.
Gury, Hon. Judge, house 4 Notre Dame street.

Guy, Louis, house Berry lane, off St. Louis street.
Guy, P. M., house 115 Craig street.
Guy, E., notary public, 109 Notre Dame street.
Guy, Mrs., house 115 Cra g street.
Gyard, André, blacksmith, St. Joseph, near Colborne street.
HADDEN, R., cabinet and upholstery, Craig street, opposite the Haymarket, house 40 Great St. James street.
Haffinan, Patrick, carpenter, Barclay, near Water street.
Hagan, Edward, hotel, St. Lawrence hill.
Hagar, George, hardware and stoves, wholesale and retail, 111 St. Paul street.
Hagar, Mrs. Thomas, house St. Dominique, near Lagauchetière street.
Hagar, W. F., (of Barrett & Hagar,) house St. Dominique, near Lagauchetière street.
Hagar, Charles, house St. Dominique, near Lagauchetière st.
Haldane, J., boot and shoe store, M'Gill street, opposite St. Ann's market.
Haldenby, Edward, butcher, Mountain, near Bonaventure st.
Haldimand, Lewis, wholesale and retail hardware, 102 St. Paul street, house corner St. Lawrence and St. Catherine streets.
Hall, William, collector of the port, house corner St. Catherine street and Victoria road.
Hall, Archibald, M.D., corner Great St. James and St. François Xavier street.
Hall (N.) & Tilton (S. P.), wholesale flour, provisions, and bakery, 219 St. Paul street.
Hall, R. & W., gunsmiths, 64 St. Paul street.
Hall, Joseph N., hardware, 106 Notre Dame street, and gunsmith, 4 St. Jean Baptiste street.
Hall, Mrs. M., milliner, 106 Notre Dame street.
Hall, George, Ottawa hotel, corner M'Gill and St. Maurice streets.
Hall, Mrs., widow, Dalhousie, near Common street.
Hall, Michael, shoemaker, corner George and Gabriel sts.

Hall, Mrs. N., widow, Dalhousie, near William street.
Hall, James, oil maker, Gabriel, near Murray street.
Hall, William, storeman, Queen, near Common street.
Hall, Robert, storeman, Queen, near Common street.
Hallinan, John, bootmaker, St. George, near Craig street.
Hallowell, John, watchmaker, St. Maurice, near St. Henry street.
Halloway, John, cooper, Grey Nun street.
Halpine, Michael, foundryman, Voltigeur, near Lagauchetière street.
Hamelin, Julia, grocery, 105 St. Lawrence street.
Hamelin, Chas., pilot, Port, near Foundling street.
Hamelin, Félix, house corner St. Catherine and Sanguinet sts.
Hamilton, Alexander, dry goods, 143 Notre Dame street, house St. Monique, near St. Antoine street.
Hamilton, William, clerk, 23 Craig street.
Hamilton, Andrew, clerk, Dalhousie, near Gabriel street.
Hamilton, Anthony, joiner, corner St. Denis and Lagauchetière streets.
Hamilton, John, merchant tailor, 127 Notre Dame street, house Amherst, near St. Mary street.
Hamilton, Mrs. A., house Nazareth, near George street.
Hamilton, R. H., comptroller custom-house, St. Paul street.
Hamilton, James, carpenter, St. Alexander, near Craig street.
Hammell, Arthur, butcher, Queen, near William street.
Hammond, Philip, labourer, 31 St. James street.
Hammond, Michael, police, Nazareth, near William street.
Hammond, Robert, marble cutter, St. Urbain, near St. Catherine street.
Hampton, Mrs., house St. Catherine, near St. Dominique st.
Hamro, Mrs., house Vitré, near St. Dominique street.
Hancock, J., agent for Ashton, Jackson & Co., Exchange court, St. Paul street.
Handrahan, Patrick, tailor, Nazareth, near William street.
Handrahan, Daniel, labourer, Wellington, near Nazareth st.
Handratty, Peter, shoemaker, George, near Wellingten street.

Handyside, R. and A., distillers, stores St. Thérèse street.
Handyside, David, distiller, Current St. Mary.
Hanley, Henry, brushmaker, St. Geneviève, near Lagauchetière street.
Hanley, P., boarding house, 12 Water street.
Hanley, Michael, labourer, St. Charles Borromée, near Craig street.
Hannah, William, house, Wolfe, near St. Mary street.
Hannah, John, baker, 98 St. Antoine street.
Hanpeault, Frs., carter, Roy lane, near Bonaventure street.
Hapgood, Joseph, foreman, Port, near Foundling street.
Harcourt, James, turner, St. Charles Borromée, near Dorchester street.
Hardie, W. & J. H., painters, College, near Inspector st.
Hardie, J. H., house Ann, near Wellington street.
Hardie, William, painter, house College, near Inspector st.
Hardie, Joseph, confectioner, 16 St. Antoine street.
Harding, George, tavern, Dorchester, corner German street.
Hardisty, H. E., boarding house, corner M'Gill and St. James streets.
Hare, James, brassfounder, Nazareth, near Wellington st.
Harkin, H., dry goods, 113 Notre Dame street.
Harkin & Badeaux, dry goods, 128 Notre Dame street.
Harkin, Michael, shoemaker, corner Dorchester and Phillips streets.
Harkness, Mrs., house Coté, near Vitré street.
Harles, James, carpenter, corner Sanguinet and Dorchester streets.
Harold, John, boots and shoes, 58 St. Mary street.
Harold, William, boot maker, 29 Great St. James street.
Harper, William, watchmaker, Sanguinet, near Craig st.
Harris, Thomas, labourer, Wolf, near St. Mary street.
Harris, Frederick, bank clerk, corner St. Joseph and Craig st.
Harris, R., tailor, Sanguinet, near Dorchester street.
Harrison & M'Tavish, general merchants, corner St. Sacrement and St. Nicholas streets.

Harrison, John, tinsmith, 236 St. Paul street, and opposite St. Ann's market.
Harrison, Henry, house at Mrs. Gosselin's, Recollet street.
Harrison, Richard, china, glass, &c., M'Gill, near William st.
Harrison, James, blacksmith, Dalhousie, near Common street.
Harrison, Joseph, joiner, Margaret, near St. Antoine street.
Harrison, Michael, labourer, Perthius, near Campeau street.
Harst, John, joiner, Campeau, near Lagauchetière street.
Hart, A. P., advocate, 23 St. Gabriel, house St. Catherine, near Alexander street.
Hart, Benjamin, & Co., (Theodore Hart and J. Joseph,) general merchants, corner Recollect and St. Helen streets.
Hart, Benjamin, house
Hart, Theodore, house St. James place, Little St. James st.
Hart, Adolphus M., advocate, 8 St. Vincent street.
Hart, Daniel, grocer, corner St. Dominique and Lagauchetière streets.
Hart, George, carpenter, Dalhousie, near Common street:
Hartgrave, John, carter, Prince, near Gabriel street.
Hartgrave, Andrew, clerk, 13 St. Lewis street.
Hargrave, Samuel, painter, St. Lawrence street, near the market.
Hartley, W. M. B., advocate, 35 Little St. James street.
Hartreau, Mrs., house Amherst, near Lagauchetière street.
Harvey, Alfred, house Campeau, near Lagauchetière street.
Harvey, S., mason, George, near William street.
Hatch, John, government clerk, Berry lane, near Perthius street.
Hatch, Hugh, mason, Campeau, near Perthius street.
Haugin, Richard, cab driver, 138 St. Lawrence street.
Hautson, John, woodyard, 94 St. Mary street.
Hawkins, Thomas, wholesale and retail boots and shoes, 99 St. Paul, house Sanguinet, near Lagauchetière street.
Haworth, Thomas, clerk, St. Edward, near St. Alexander st.
Hay, John, distiller, Colborne, near St. Joseph street.
Hay, George, carpenter, Prince, near Wellington street.

Hayes (A.,) & Hauck (J. P.,) hats and furs, 96, manufactory, 141 Notre Dame street.
Hayes, A., house Bleury, near Sherbrooke street.
Hayes, B., grocer, 28 St. Mary street.
Hayes, P., tavern, 11 St. Paul street.
Hayman, William, watches and dry goods, 230 St. Paul st.
Haynes, Mrs., John, house St. Ignace, near St. Mary street.
Hays, Catherine, dry goods, 60 St. Joseph street.
Hays, Mathew, smith, Wellington, near Dalhousie street.
Hays, M. J., waterworks, 28 Notre Dame street.
Hays, James, turner, Tolentin, near St. Mary street.
Haysley, James, polisher, St. Catherine, near Alexander st.
Hazleman, William, gardener, Water, near Montcalm st.
Headly, William, labourer, Colborne, near William street.
Heany, Thomas, dry goods, 82 St. Mary street.
Heany, Hugh, labourer, St. Maurice, near Dupré lane.
Hearle, James, coppersmith and plumber, Hospital, near Notre Dame street, house corner Lagauchetière and St. Alexander streets.
Hearne, John, blacksmith, George, near William street.
Heasty, Mrs., staymaker, corner Bonaventure and St. Antoine street.
Heath, Jas. G. & Co., general merchants, City Bank building, St. Paul street.
Heathrigg, John, labourer, Water, near Grant street.
Hébert, F., tailor, St. Catherine, near Sanguinet street.
Heberny John, trader, Lagauchetière, near Amherst street.
Hedan, David, labourer, Grey Nun street.
Hedge, Samuel, & Co. (W. Hedge), wholesale hardware and axes, 194 St. Paul street.
Hedge, Samuel, house corner St. Nicholas and St. Paul sts.
Hedge & Bonner, foundry and blacksmiths, corner Bleury street and Fortification lane, near Great St. James st.
Hedge, William, house corner Hay Market and M'Gill st.
Hedge, Henry, joiner, Inspector, near College street.
Hegarty, John, shoemaker, Inspector, near Bonaventure st.

Henderson (Jas.,) & Hooker (A.,) & Co. (L. H. Holton,) forwarders and commission merchants, Common street, near Canal wharf.
Henderson, Brother & Co., hat store, 175 Notre Dame street.
Henderson, James, house 131 Bleury street.
Henderson, John, carpenter, corner St. Mary and Gain sts.
Henderson, Frs., carter, Sanguinet, near St. Catherine st.
Henderson, John, porter, St. Dominique, near Lagauchetière street.
Henderson, Gordon, smith, St. Dominique, near Craig street.
Henderson, John, blacksmith, St. Urbain, near Vitré street.
Henderson, Catherine, house Vallée, near Philip street.
Henderson, Eliza, washing, Juré, near Bleury street.
Hendry, Robert, silver smith, 62 St. Lawrence street.
Heney, Nicholas, joiner, St. Catherine, near St. Hubert st.
Henry, James, house Recollet, near St. Peter street.
Henry, James, cabinet maker, Craig street, opposite the Hay Market.
Henry, William, land surveyor, 64 Craig street.
Henry, John, carpenter, Nazareth, near Wellington street.
Henry, Patrick, carpenter, Wellington, near Ann street.
Henry, Hugh, labourer, St. Tolentin, near St. Mary street.
Henshaw, Mrs., house 27 St. Lewis street.
Henyman, P. F., boot and shoemaker, entrance of St. Antoine street.
Herbert, J. W, & Co., music store, 110 Notre Dame street.
Herbert, Henry, joiner, Busby lane, near Craig street.
Herbert, Edward, sawyer, Mignonne, near St. Charles Borromée street.
Herdimand, Antoine, carpenter, corner Mountain and Bonaventure streets.
Herse, Mrs. M., bakery, 34 St. Joseph street.
Hertz, Frederick, grocer, 121 St. Lawrence street.
Hester, John, grocer, corner Visitation and Lagauchetière streets.
Hester, James, labourer, Colborne, near St. Joseph street.

Heward, Francis H., wholesale produce merchant, St. Helen street, house Sherbrooke, near St. Charles Borromée st.

Hewitt, Thomas, music teacher, St. Maurice, near St Henry street.

Hewitt, John P., mail contractor, St. Maurice, near St. Henry street.

Hick, John, brass founder, King, near Common street.

Hickock, C., hatter, St. Urbain, near Dorchester street.

Hicky, James, labourer, Prince, near Common street.

Higgin, Thomas, labourer, St. Henry, near St. Maurice st.

Higgins, John, carter, Dorchester, near St. Elizabeth street.

Higgins, Patrick, labourer, Dorchester, near St. Urbain st.

Highland, Michael, labourer, Lagauchetière, near Bleury st.

Highland, Patrick, brewer, St. Urbain near St. Catherine st.

Hill, Thomas, agent for Cotterell, Hill, & Co., Sheffield, Exchange Court, St. Paul street.

Hill, C. F., house, Campeau, near Lagauchetière street.

Hill, C. G., house, 129 Bleury street.

Hillock, George, salesman, Fortification Lane, near M'Gill street.

Hilman, Charles, shoemaker, St. Dominique, near St. Catherine street.

Hilton (John,) & Baird (E.,) cabinet and upholstery, Place d'Armes.

Hilton, John, house St. Alexander, near Lagauchetière st.

Hilton, John, blacksmith, Dalhousie, near Common street.

Himes, Mrs., house St. Maurice, near St. Henry street.

Hinchliff, Joseph, cloth store, 176 Notre Dame street.

Hines, George, house 31 St. Paul street.

Hines, James, tinsmith, St. Henry, near St. Maurice street.

Hinton, Joseph, shoemaker, St. Ignace, near Lagauchetière street.

Hinton, Isaac, shoemaker, Victoria road, near St. Catherine street.

Hinton, William, shoemaker, Victoria road, near St. Catherine street.

Hitchins, Joseph, paints, glass, &c., 93 Notre Dame street, house Sauguinet, near Lagauchetière street.
Hoare, Thomas, bootmaker, Queen, near Common street.
Hoary, James, tailor, 73 St. Lawrence street.
Hobartin, Louis, joiner, Margaret, near St. Antoine street.
Hodge, John, cab yard, St. Urbain, near Dorchester street.
Hodges, C., dry goods, 174 Notre Dame street.
Hodgson, John, mill wright, 98 St. Mary street.
Hodgkinson, Levi, furniture warehouse, 23 St. Lawrence street.
Hogard, John, shoemaker, St. Dominique, near Dorchester st,
Hogarth, John, blacksmith, 90 St. Mary street.
Hogg, Joseph, carpenter, Montcalm, near Lagauchetière st.
Hogg, Amable, carpenter, St. Catherine, near St. Denis st.
Hogg, Pierre, labourer, St. Catherine, near St. Denis street.
Hogg, Moses, baker, Mountain, near St. Joseph street.
Hogg, Joseph, baker, Mountain, near St. Joseph street.
Hogg, Mrs., house Mountain, near St. Joseph street.
Hogg, Pierre, mason, Chabelloiz, near Bonaventure street.
Hollahan, Michael, joiner, Vitré, near St. Urbain street.
Holland, John, & Co., wholesale and retail fancy goods, 181 St. Paul street.
Holland, John, house 142 Bleury street.
Holland, Richard, & Co., wholesale and retail grocers, M'Gill, near Lemoine street.
Holland, G. A., house M'Gill, near St. Paul street.
Holland, Philip, house 6 Durham place.
Holland, Mr., Nazareth, near Wellington street.
Holmes, Benjamin, cashier bank of Montreal, Great St. James street.
Holmes, A. F., M. D., 24 Great St. James street.
Holmes, James, registrar of Trinity House, house St. François, near St. Antoine street.
Holmes, Mrs., house 146 Bleury street.
Holmes, Mrs., house St. Henry, near St. Maurice street.
Holloway, Col., royal engineers, 24 Notre Dame street.

Holloway, C., military tailor, Colborne Avenue, near St. Mary street.
Holt, Mrs. George J., widow, house Lagauchetière, near Albert Place.
Holton, Luther H., house Queen, near Wellington street.
Homette, Xavier, carpenter, German, near Dorchester st.
Homier, Joseph, tailor, 107 St. Lawrence street.
Homier, J. B., house corner Dorchester and St. Constant sts.
Homier, Frs., mason, Sanguinet, near Dorchester street.
Homier, Louis, stone cutter, St. Catherine, near St. Denis st.
Homier, Edward, stone cutter, Dorchester, near St. Catherine street.
Hondlow, Sylvester, Hondlow's hotel, corner M'Gill and Lemoine street.
Hondlow, Mrs., house 19 St. Lawrence street.
Honey, John, advocate, Dorchester, near St. Constant street.
Honey, Mansfield, nailor, Ann, near Common street.
Hood (J.) & Thorn (Wm.) cabinet ware, 42 St. Paul and 7 St. François Xavier street.
Hood, Peter, cooper, Dorchester, near St. George street.
Hood, P., boarding house, Campeau, near St. Mary street.
Hoole, Edward, butcher Victoria road, near Lagauchetière st.
Hoole, A., butcher, 65 St. Joseph street.
Hoole, J. B., butcher, 65 St. Joseph street.
Hoole, Michael, carter, St. Maurice street, near Dupré lane.
Hope, Sir James, house 47 Great St. James street.
Hopkins, Michael, labourer, Chabelloiz street.
Hopkins, Robert, shoemaker, William, near Nazareth street.
Hopper, W. H., house 68 Bleury street.
Hore, Thomas, shoemaker, Queen, near Common street.
Horn, John, agent, St. George, near Lagauchetière street.
Horner, Joseph, silk dyer and dry goods, 184 Notre Dame st.
Horning, Robert, carter, Lagauchetière, near Wolfe street.
Horsenell, William, tailor, George, near Wellington street.
Horsley, Mrs., school, Nazareth, near Wellington street.
Horton, John, brewer, Fullum, near St. Mary street.

Hossack, Miss M., house 11 St. Lewis street.
Houlé, J. B., notary public, 204 Notre Dame street.
Houston, Adam, carpenter, Gain, near St. Mary street.
Houston, Mrs., boarding house, Wellington, near Dalhousie st.
Houtt, Joseph, carpenter, Inspector, near St. Joseph street.
Howard (R.) and Thompson (W. H.), dry goods, 107 Notre Dame street.
Howard, George, carpenter, St. Mary, near Queen square.
Howden & Taggart, academy, 44 Craig street.
Howell, Edward, wines and groceries, 179 Notre Dame st.
Howell, Samuel, house 60 Bleury street.
Howell, William, clerk of Trinity Church, St. Paul street, house next the church.
Howie, William, sexton, St. Peter street.
Howley, James, cooper, Queen square, near St. Mary street.
Hoy, Thomas, labourer, Nazareth, near George street.
Hoy, John, labourer, Visitation, near Lagauchetière street.
Hoy, Patrick, labourer, St. Charles Borromée, near Craig st.
Hoy, John, hair dresser, 120 Notre Dame street.
Hoyle, Miss M. A., St. Catherine, near St. Philip street.
Hudon, E., wholesale and retail dry goods and groceries, 100 St. Paul street.
Huddell, James, post-man, 46 St. Antoine street.
Hudson, John, tailor, St. George, near Lagauchetière street.
Hudson, Thomas, carpenter, Gain, near St. Mary street.
Hughes, Miss, dressmaker, 3 St. Lawrence hill.
Hughes, Michael, grocer, corner St. Mary and Gain streets.
Hughes, Edward, carter, Victoria road, near St. Catherine st.
Hughes, N. H., Government clerk, 17 St. Lewis street.
Hull, Mrs, grocer, Lagauchetière, near Wolfe street.
Hume, A., tallow chandler, St. Tolentin, near St. Mary st., house Campeau, near St. Mary street.
Hunt & Ross, carpenters, St. Charles Borromée, near Lagauchetière street.
Hunt, Henry, house mover, 84 St. Mary street.
Hunter, Andrew, pattern maker, corner King and Common sts.

Hunter, John, carpenter, Nazareth, near Wellington street.
Hunter, Mrs., milliner, St. Urbain, near Vitré street.
Hunter, William, miller, Wellington, near Dalhousie street.
Hunton, Mrs. W., house 67 St. Antoine street.
Hunneixo, Joseph, blacksmith, St. Joseph, near Inspector st.
Hupay, Joseph, house St. Dominique, near Vitré street.
Hupay, B., cab-builder, Wolfe, near St. Mary street.
Hurdle, William, engineer, Dalhousie, near Wellington st.
Hurdle, John, carpenter, St. Catherine, near St. Constant st.
Huribut (A.) & Whitney (H. H.), wholesale dry goods, 178 St. Paul street,
Hurst, John, joiner, Campeau, near Lagauchetière street.
Hurtho, Léon, trader, Visitation, near Dorchester street.
Hurtibis, M., blacksmith, St. Joseph, near Acqueduct street.
Hurtibis, Moses, carpenter, German, near Dorchester street.
Huskie, John, merchant, house St. Alexander, near Craig st.
Hutchins (H.) & Proctor (C. D.), wholesale grocers, 221 St. Paul street.
Hutchins, H., house 213 St. Paul street.
Hutchins, J., boards at Ottawa hotel.
Hutchins, B., house corner M'Gill and College streets.
Hutchinson, J., wines and groceries, 58 Notre Dame street.
Hutchinson, John, grocer, 189 Notre Dame street.
Hutchinson, John, grocer, 52 Bleury street.
Hutchinson, William, builder, Fortification lane.
Hutchinson, Joseph, carpenter, Juré, near Bleury street.
Hutchinson, Thomas, shoemaker, 31 St. Paul street.
Hutson, Thomas, engineer, Lagauchetière, near Ignace st.
Hutton, James, agent for Marshes & Sheppard, 24 St. François Xavier street, house St. Alexander, near St. Germain street.
Hyman, S., watchmaker and jeweller, 67 St. Antoine street.
IBBOTTSON, Henry, advocate, Place d'Armes, house Victoria road, near St. Catherine street.
Idler, Ernest, butcher and grocer, corner Sanguinet and Dorchester streets.

Idler, G., butcher, Lagauchetière, near Wolfe street.
Ilsley, James, carpenter, St. Dominique, near Dorchester st
Inglis, James, foundryman, corner Victoria road and St. Mary street.
Ingon, V., joiner, Wolfe, near St. Mary street.
Inspection Store for Pot and Pearl Ashes, College, near M'Gill street.
Irvin, Patrick, tailor, Bonaventure, near M'Gill street.
Irvine (John) & Co., general merchants, Exchange court, St. Paul street.
Irvine, John, house 5 St. Lewis street.
Irving, John, Buck inn, 60 St. Paul street.
Irwin, Mrs., saddlery, M'Gill, near Lemoine street, house St. Henry, near St. Maurice street.
Isaacson, R. P., Dolly's chop house, 20 St. François Xavier street.
Isaacson, Richard, clerk, Dalhousie, near Wellington street.
JACKATTEL, Joseph, organ builder, 130 St. Lawrence st.
Jackson, Henry, house 2 Cornwall terrace, St. Denis st.
Jackson, Daniel, plasterer, Perthius, near Campeau street.
Jackson, Thomas, boots and shoes, Wellington, near George street.
Jackson, William, labourer, Dalhousie, near Wellington st.
Jackson, John, military tailor, opposite Viger market.
Jackson, Joseph, carpenter, Nazareth, near Wellington st.
Jacobs, Montreal and New York Express, office Exchange court, St. Paul street.
Jacques, Louis, painter, Amherst, near Lagauchetière street.
Jalbert, A., cabinet maker, St. Dominique, near Dorchester street.
Jamieson, Charles, ropemaker, Gain, near St. Mary street.
Jamieson, Thomas, tavern, 35 St. Mary street.
Jamieson, William, cooper, Tolentin, near St. Mary street.
Jandron, Olivier, blacksmith, Panet, near St. Mary street.
Janes, D. P., flour and groceries, wholesale and retail, 239 St. Paul street.

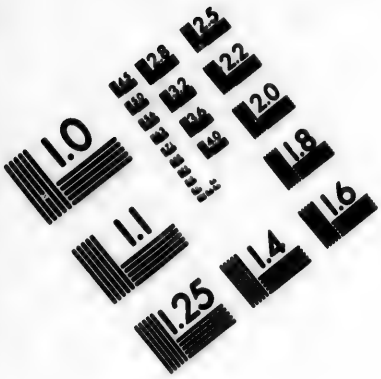

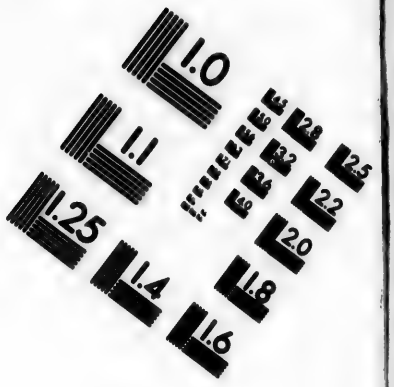

IMAGE EVALUATION TEST TARGET (MT-3)

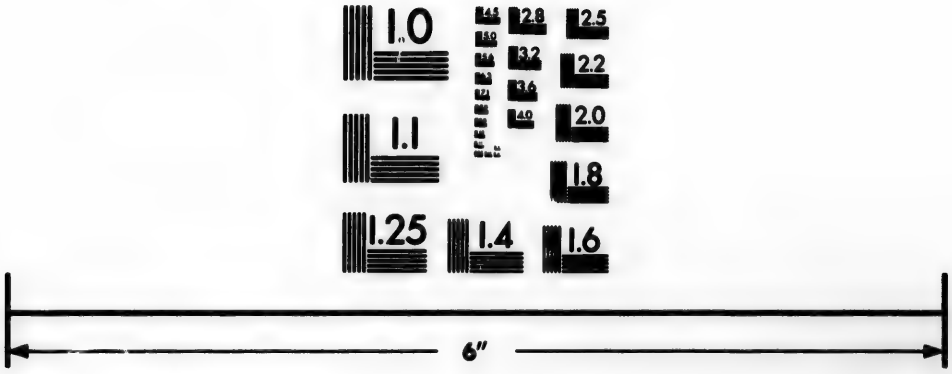

Photographic Sciences Corporation

23 WEST MAIN STREET
WEBSTER, N.Y. 14580
(716) 872-4503

Jaques, George E., book-keeper, Ann, near William street.
Javotte, Edward, shoemaker, Mignonne, near St. Dominique street.
Jellyman, Joseph, pasteboard maker, St. Geneviève, near St. Antoine street.
Jenking, Thomas, brushmaker, 238 St. Paul street, house St. Geneviève, near St. Antoine street.
Jenning, Patrick, gardener, St. George, near Vitré street.
Jervais, Julien, house St. Dominique, near Lagauchetière st.
Jiles, C., tailor, St. Charles Borromée, near Craig street.
Jobin, J. H., notary public, 83 St. Paul street.
Jobin, Joseph, cider brewer, 147 St. Lawrence street.
Jobert, A. D., police, Lagauchetière, near Panet street.
Jobert, J. B., carpenter, Visitation, near St. Mary street.
Jobson, R. T., carpenter, Anne, near Wellington street.
Jodoin, Amable, lumber yard, 10 Craig street.
Jodoine, Pierre, dry goods, 86 and 104 St. Paul street.
Johnson, John, cabinet maker, 16 St. Joseph street.
Johnson, Richard, grocer, 117 St. Mary street.
Johnson, Mrs., ladies' school, Recollet, near St. Peter street.
Johnson, John, carpenter, Juré, near St. Alexander street.
Johnson, Dr. John, military, Water, opposite Grant street.
Johnson, William, tailor, St. Henry, near St. Maurice street.
Johnson, Mrs., milliner, Sanguinet, near Craig street.
Johnson, M., cabinet maker, Dorchester, near St. Elizabeth street.
Johnson, William, cook, Tolentin, near St. Mary street.
Johnson, F. G., advocate, 10 St. Vincent street, house St. Denis, near St. Catherine street.
Johnson, Gordon, clerk, Nazareth, near Wellington street.
Johnson, George N., grocer, opposite St. Ann's market.
Johnson, George, jun., china, glass, &c., 225 St. Paul street.
Johnson, John, dry goods, 169 Notre Dame street.
Johnson, Thomas, boarding house, corner Water and St. Tolentin streets.
Johnson, James, carter, Queen, near Common street.

Johnson, William & Thomas, watchmakers, 13 St. Mary st.
Johnson, John, labourer, 28 St. Paul street.
Johnston, Mrs. S., house St. Charles Borromée, near Lagauchetière street.
Johnston, Mrs. Mary, house 55 Great St. James street.
Joinette, D., confectioner, St. Dominique, near Dorchester st.
Jolicœur, Frs., mason, Lagauchetière, near St. Constant st.
Jolicœur, J. B., tinsmith, Dorchester, near St. Elizabeth st.
Jolie, Pierre, joiner, Wolfe, near Lagauchetière street.
Jolly, James, saddler, Fortification lane, near St. François Xavier street.
Jones, Joseph, coroner, house 4 Cornwall terrace, St. Denis street.
Jones, Joseph, agent for the Protection and Ætna Insurance company of Hartford, City Bank building, St. Paul st.
Jones, Thomas, house 65 St. Mary street.
Jones, H., & Co., forwarding merchants, Common, near Dalhousie street.
Jones, William, gardener, Mignonne, near Sanguinet street.
Jones, Richard, milkman, Adolphus, near Lagauchetière st.
Jones, John, Tattersall's auction mart, Great St. James street.
Jones, John, house 30 St. Joseph street.
Jones, Henry, blacksmith, 30 St. Mary street.
Jordan, John, dry goods, 172 St. Paul and 172 Notre Dame streets.
Jordan, James, dry goods, 137 St. Paul street.
Jordan, George, tinsmith, Campeau, near Champ de Mars st.
Joseph, H., & Co., (J. H. & A. Joseph), wholesale manufacturers and importers of tobacco, 144 St. Paul street.
Joseph, Mrs., house Près de ville place, Lagauchetière st.
Joseph, Jesse, (of B. Hart & Co.), house Près de ville, place Lagauchetière street.
Joseph, J. H., house Près de ville place, Lagauchetière st.
Jourdain, Mrs., dressmaker, 91 St. Paul street.
Judah, H., advocate, 34 St. James place, Little St. James street.

Judah, T. S., advocate, 46 Craig street, house Dorchester street, near Richmond square.
Julien, J. B., saddler, 68 St. Paul street, house Dorchester, near St. Dominique street.
KAIN, Bernard, carter, Queen, near William street.
Kain, Clement, St. Antoine street.
Kaine, stone cutter, Wellington, near Gabriel street.
Kane, Patrick, whip manufactory, 101 St. Lawrence street.
Karastague, Geo., boatman, Inspector near College street.
Karr, Alexander, carter, Voltigeur, near Lagauchetière st.
Kavanah, James, labourer, St. Maurice, near St. Henry st.
Kay, (Thomas,) & Whitehead (Thomas) & Co., general merchants, 183 St. Paul street.
Kay, Thomas, house Durocher street.
Kay, Mrs. M., house 96 St. Antoine street.
Kay, Robert, labourer, 144 St. Lawrence street.
Kearse, E. C., merchant tailor, 220 St. Paul street.
Keating, William, plasterer, 46 St. Lawrence street.
Keef, Edward, blacksmith, Lagauchetière, near Binury st.
Keevan, Alexander, cabinet maker, St. Urbain, near St. Catherine street.
Keiller, James, Montreal bank, house 179 Notre Dame st.
Keiller, John, confectioner, wholesale and retail, 127 Notre Dame street.
Keiller, D., confectioner, 58 Notre Dame street.
Kell, Wm., bailiff, Dorchester, near St. Elizabeth street.
Kelleny & Lavigne, dry goods, 78 Notre Dame street.
Kelleny, Lewis, dry goods, 76 Notre Dame street.
Keller, John, wholesale and retail hardware, 105 St. Paul, house Chenneville, near Craig street.
Kelly, Thomas, tavern, 211 Notre Dame street.
Kelly, Edward, house Sanguinet, near Craig street.
Kelly, J. & Co., carpenters, joiners &c., yard 128 Craig st.
Kelly, J., house 128 Craig street.
Kelly, W., grocer, St. Urbain, corner Vitré street.
Kelly, James, carpenter, Alexander, near Craig street.

Kelly, Patrick, plasterer, St. Constant, near St. Catherine st.
Kelly, John, bricklayer, Margaret, near St. Antoine street.
Kelly, Patrick, tavern, Foundling street.
Kelly, Mrs., dressmaker, Nazareth, near George street.
Kelly, John, carpenter, Prince, near Wellington street.
Kelly, Thomas, shoemaker, Dalhousie, near Wellington st.
Kemp, John, grocer, 74 St. Paul street.
Kendall, Major, R. A., 1 Durham place, St. Lewis street.
Kendall, Joseph, boarding house, 46 Craig street.
Kenly, James, carpenter, Queen square, near St. Mary st.
Kennedy, Angus, wines and groceries, 10 St. Joseph street.
Kennedy, Mrs., boarding house, 2 Bleury street.
Kennedy, Mrs. L., College, near St. Henry street.
Kennedy, M., foundry man, Voltigeur, near Lagauchetière street.
Kennedy, Wm., carpenter and joiner, 13 Bleury street.
Kennedy, Mrs. P., house Bonaventure, near Margaret street.
Kennette, John, stone cutter, Visitation, near Dorchester st.
Kenny, James, storeman, St. Mary, near Fullum street.
Kenley, Neal, gardner, Montcalm, near St. Catherine st.
Kenworthy, Edward, grocer, 39 St. Antoine street.
Kenworthy, George E., grocer, 126 St. Mary street.
Keogh, Darby, labourer, Salaberry, near St. Mary street.
Kerens, M. B., house corner Prince and George street.
Kerens, Thomas, tailor, Wellington, near Ann street.
Kerens, John, farmers hotel, corner King and Common sts.
Kersen, Joseph, Engineer, 182 St. Lawrence street.
Kerney, William, clerk, Lagauchetière, near St. Constant st.
Kerwick, William, carpenter, Lagauchetière, near St. Constant street.
Ker, William, & Co., wholesale dry goods, 200 St. Paul st.
Ker, Wm., house 68 St. Antoine street.
Ker, Wm., founder, Prince, near Wellington street, house Wellington, near Prince street.
Kerrigan, Wm., labourer, St. Maurice, near Dupré lane.
Kerrigan, Benjamin, dairy, Dalhousie, near Wellington st.

Kershaw, John, grocer, M'Gill, near Notre Dame street.
Kettle, Urbain, storeman, Dorchester, near St. George street.
Kidd, William, turner, Voltigeur, near St. Mary street.
Kidner, John, clerk, corner St. Urbain and Dorchester sts.
Kilgrove, Joseph, carpenter, College street, near the College.
Killeck, Mrs. M., straw bonnet manufacturer, St. Urbain, near Craig street.
Killock, Matthew, shoemaker, St. Urbain, near Craig street.
Kimber, Dr. R. J., house 33 St. James place, Little St. James street.
King, Thomas, millwright, corner Wellington and Nazareth street.
King, J. Inglis, house corner St. Antoine and Guy streets.
King, Joseph, butcher, Montcalm, near St. Mary street.
King, George, grocer, corner St. Elizabeth and Lagauchetière streets.
Kingan and Kinloch, groceries and wines, 226 St. Paul st.
Kinnear, David, editor, 126 St. Paul street.
Kinsley, Mrs., house Inspector, near Bonaventure street.
Kirk, A., tallow chandler, Gain, near St. Mary street.
Kirkpatrick, Andrew, cooper, Bonaventure, near Inspector st.
Kirkpatrick, Mrs., house Dorchester, near St. Elizabeth st.
Kirkup, Robert, grocer, Fabrique street.
Kirkup, Joseph, brush maker, 54 St. Paul street.
Kissock, David, clerk, at Cormack, Dickson & Co's.
Kissock, William, clerk, at Cormack, Dickson & Co's.
Knapp, James, Secretary of the Montreal Fire Insurance Company, house 148 Bleury street.
Knowlton, Samuel, agent, Lagauchetière, near Bleury street.
Knox, Mrs. Ann, dress maker, Lagauchetière, near Bleury st.
Koester, George, tavern, corner Mountain and St. Antoine sts.
Kollmyer, C., & Co., carvers and gilders, 166 Notre Dame street.
Kollmyer, J. S., merchant tailor, Notre Dame street.
Kollmyer, H., printer, St. Charles Borromée, near Craig st.
Kurczyn, N. P. M., house King, near William street.

Kurczyn, W. H., tobacconist, 75 St. Paul street.
LABADIE, J. A., notary public, 14 Little St. James street.
Labadie, Charles, carpenter, Panet, near St. Mary street.
Labadie, Peter, tailor, Panet, near St. Mary street.
Laberge, A., carpenter, 47 St. Lewis street.
Labelle, T., tavern, 40 St. Mary street.
Labelle, Paul, house Wolfe, near St. Mary street.
Labelle & David, painters, St. Philip, near St. Joseph street.
Labelle, Mrs, house St. Catherine, near St. Denis street.
Labelle, Narcisse, roofer, St. Catherine, near St. Denis st.
Labelle, Peter, carpenter, St. Catherine, near St. Denis st.
Labelle, A., carpenter, St. Catherine, near St. Denis street.
Labelle, Joseph, sawyer, Salaberry, near St. Mary street.
Labelle, Joseph, carpenter, St. Catherine, near St. Denis st.
Labelle, J. B., carpenter, corner St. Denis and St. Catherine streets.
Labelle, Timothy, baker, Barclay, near Water street.
Labonté, Louis, boarding house, 163 Craig street.
Lacasse, A., grocer, Victoria Road, near St. Catherine st.
Lachance, Louis, carpenter, St. Urbain, near Mignonne st.
Lachance, Joseph, carter, St. Catherine, near Elizabeth st.
Lachapelle, L., beer maker, St. Joseph, near Inspector street.
Lachapelle, carter, 96 St. Mary street.
Lachapelle, joiner, St. Charles Borromée, near Mignonne st.
Lachapelle, Joseph, blacksmith, St. Dominique, near St. Catherine street.
Lacolle, Joseph, mason, Panet, near St. Catherine street.
Lacombe, Pierre, house St. Urbain, near Albert place.
Lacombe, Simon, trader, St. Catherine, near St. Denis st.
Lacombe, Pierre, carter, Lagauchetière, near Wolf street.
Lacombe, Augustin, carpenter, St. Dominique, near the Market.
Lacosse, Benjamin, carter, Tolentin, near Lagauchetière st.
Lacosse, Frs., butcher, St. Constant, near Mignonne street.
Lacosse, G., tailor, St. Catherine, near St. Denis street.
Lacroix, J. D., house 7 Cornwall Terrace, St. Denis street.

Lacroix, Baptiste, carpenter, Visitation, near Mignonne st.
Lacroix, Louis, police, College, near St. Henry street.
Lacroix, Paul, house St. Hubert, near St. Catherine street.
Ladd, Calvin, house corner Great St. James and Bleury sts.
Ladoucers, T., clerk, St. Denis, above Mignonne street.
Ladurantin, V., blacksmith, St. Joseph, near St. Philip street.
Lafetière, Joseph, carpenter, St. Urbain near St. Catherine street.
Laferrier, Amable, joiner, Visitation, near St. Mary street.
Laferté, Antoine, carpenter, St. Urbain, near Mignonne st.
Laflamme, M. S., dry goods and groceries, College, near M'Gill street.
Laflamme, Louis, wheelwright, 150 St. Lawrence street.
Laflamme, Frs., carter, Mignonne, near St. Constant street.
Laflamme, Augustus, trader, German, above Mignonne st.
Laflamme, F. X., tin smith, corner St. Antoine and Craig sts.
Laflamme, M. A., oil cloth factory, M'Gill, near St. James street.
Laflamme, François, carter, 152 St. Lawrence street.
Lafleur, Augustus, shoemaker, St. Dominique, near Vitré st.
Lafleur, Joseph, mason, St. Ignace, near St. Mary street.
Lafleur, James, carter, Montcalm, near St. Mary street.
Lafontaine & Berthelot, advocates, 18 Little St. James street.
Lafontaine, A., carter, Visitation, near St. Mary street.
Lafontaine, J. B., turner, Dorchester, near St. Constant st.
Lafontaine, Oliver, confectioner, Chabelloiz street.
Lafontaine, L., dry goods, 175 St. Paul street.
Lafontaine, J. B., turner, Dorchester, near German street.
Lafontaine Louis, carpenter, Visitation, near St. Catherine st.
Laforce, H., clerk, Nazareth, near Wellington street.
Laforce, Michel, butcher, Panet, near St. Catherine street.
Laforce, Joseph, shoemaker, Campeau, near Perthuis street.
Laforte, Miss, seamstress, Chabelloiz street.
Laframboise, A., house 71 Craig street.
Lafrance, Antoine, carter, Sanguinet, near St. Catherine st.
Lafreniére, N., saddler, Salaberry, near St. Mary street.

Lafrenière, Olivier, saddler, 53 St. Joseph street.
Lafrenière, Ciprion, saddler, St. Mary, near St. Tolentin st.
Lafricain, Louis, mason, 50 St. Lewis street.
Lafricain, Mrs. Julie, boarding house, St. Paul, near Bonsecours street.
Lafricain, S., cooper, 38 St. Lewis street.
Lafricain, Edward, shoemaker, 24 St. Lewis street.
Lafricain, Baptiste, cooper, corner Montcalm and Dorchester streets.
Lagarde, Mrs., house Panet, near St. Mary street.
Legarde, Mrs., house Visitation, near Lagauchetière street.
Lagarnade, Etienne, blacksmith, 155 St. Lawrence street.
Laggat, Henry, house Bleary, near Dorchester street.
Lagravé, Denis, carter, Mountain, near St. Joseph street.
Lahee, Daniel, grocer, 142 St. Lawrence street.
Lahee, Louis, mason, St. Joseph, near Mountain street.
Laidlie, Mrs. Jane, dressmaker, Wolf, near Lagauchetière st.
Laing, Mrs. C., dressmaker, St. Urbain, near Vitré street.
Laird, Robert, shoemaker, Amherst, near Lagauchetière st.
Lajennais, Mrs., widow, St. Maurice, near St. Henry street.
Lajennais, cooper, Dorchester, near St. Constant street.
Lajennais, Joseph, mason, St. Joseph, near Inspector street.
Lajennais, Frs., labourer, St. Joseph, near Inspector street.
Lajoi, Etienne, mason, Philip, near Vallée street.
Lalande, Joseph, baker, Roy lane, near Bonaventure street.
Laliberté, F., pilot, Salaberry, near St. Catherine street.
Laliberté, Olivier, ship carpenter, Voltigeur, near Lagauchetière street.
Lamarche, Edward, tailor, Montcalm, near Lagauchetière st.
Lamarche, F. D., cooper, corner Montcalm and Lagauchetière streets.
Lamarche, Mrs., house Water, near Grant street.
Lamarche, Pierre, tavern, St. Maurice, near Dupré lane.
Lamb, James, baker, 104 St. Mary street.
Lamb, Robert, baker, St. Joseph, near Inspector street.
Lamb, Michael, baker, Prince, near Wellington street.

Lambe, captain, 105 St. Antoine street.
Lambert, J., cabinet maker, College street, near the College.
Lamontagne, G., mason, Dorchester, near St. George street.
Lamontagne, Mrs. S., house 10 St. Lawrence street.
Lamontagne, A., house St. Helen, near Lemoine street.
Lamontagne, J. B., mason, Sanguinet, near Mignonne street.
Lamontagne, Louis, mason, Mary lane, near St. Constant st.
Lamothe, J., advocate, 24 St. Vincent street.
Lamothe, P., notary public, 164 Notre Dame street.
Lamothe, John, carpenter, St. Catherine, near St. Constant st.
Lamothe, Mrs., store, 116 St. Mary street.
Lamouche, Joseph, shoemaker, Juré, near Bleury street.
Lamouche, A., bedsteads, &c., M'Gill, near Notre Dame st.
Lamouche, J. B., carter, Vallée, near St. Siméon street.
Lamoureux, J. B., boatman, Visitation, near Mignonne st.
Lamoureux, Pierre, printer, St. Catherine, near Sanguinet st.
Lancashire, James, coach trimmer, St. Maurice, near St. Henry street.
Lander, John, upholsterer, Vitré, near St. Charles Borromée street.
Lander, Daniel, carpenter, Bonaventure, near St. Antoine st.
Lane, John, assistant commissary general, 4 Durham place.
Lang, Rev. Matthew, Wesleyan, corner Fortification lane and St. François Xavier street.
Lang, Thomas, lumber merchant, Sanguinet, near Craig st.
Lang, William, clerk, 97 St. Antoine street.
Langdale, Philip, storeman, 144 Craig street.
Langdale, Mrs., milliner, 144 Craig street.
Langden, Joseph, labourer, St. Charles Borromée, near Mignonne street.
Langden, George, butcher, Mountain, near St. Antoine st.
Langevin, Frs., shoemaker, Margaret, near Bonaventure st.
Langevin, Pierre, cooper, Lagauchetière, near St. Constant street.
Langevin, Mrs., house Vallée, near Philip street.
Langlois, Louis, carpenter, Voltigeur, near St. Mary street.

Langlois, Peter, farrier, St. Geneviève, near St. Antoine st.
Langlois, S., joiner, Voltigeur, near St. Mary street.
Lanton, Samuel, shoemaker, St. Dominique, near Lagauchetière street.
Lapham, William, carpenter, Gabriel, near George street.
Lapierre, Louis, tinsmith, St. Joseph, near Colborne street.
Lapierre, A., tinsmith, St. Joseph, near Philip street.
Lapierre, Andrew, leather, &c., Fabrique street.
Lapierre, E., tin shop, St. Charles street, New Market.
Lapierre, Frs., carter, St. Catherine, near Philip street.
Lapierre, Joseph, carpenter, College, near Chabelloiz street.
Lapierre, Etienne, shoemaker, Mignonne, near St. Dominique street.
Lapierre, Joseph, shoemaker, Mignonne, near St. Dominique street.
Lapierre, Louis, shoemaker, St. Dominique, near Lagauchetière street.
Lapierre, Joseph, carter, Panet, near St. Catherine street.
Lapierre, Toussaint, tinsmith, St. Constant, near Dorchester street.
Lapelletrie, Rev. Mr., house 65 St. Antoine street.
Laperrière, A., shoemaker, 69 St. Lawrence street.
Lapointe, Frs., carpenter, St. George, near Lagauchetière st.
Lapointe, Louis, grocer, corner Margaret and Bonaventure streets.
Lapointe, Mrs., house St. Charles Borromée, near Lagauchetière street.
Lapointe, Antoine, house Vallée, near St. Siméon street.
Lapointe, Frs., carpenter, St. Elizabeth, near Lagauchetière street.
Lapointe, Antoine, mason, Sanguinet, near Mignonne street.
Laporte, Bartholemew, carpenter, St. Siméon, near St. Catherine street.
Lappare, Henry, notary public, 29 St. Gabriel street.
Lappin, Bernard, labourer, St. Joseph, near Chabelloiz street.
Lapsine, Charles, butcher, Wolfe, near Lagauchetière street.

Laramée, Joseph, carpenter, Lagauchetière, near Bleury st.
Laranee, A., carter, Water, near Voltigeur street.
Lardie, G., tavern, 61 St. Mary street.
Lardie, Louis, cooper, St. Ignace, near St. Mary street.
Larendo, E., joiner, Panet, near St. Mary street.
Larent, Baptiste, mason, German, near St. Catherine street.
Larent, Joseph, painter, German, near St. Catherine street.
Larent, Dominique, tailor, German, near St. Catherine street.
Larent, Mrs., house 20 St. Lawrence street.
Larent, Frs., mason, Philip, near Dorchester street.
Larent, Baptiste, carter, St. Elizabeth, near Lagauchetière st.
Larivière, Joseph, stone cutter, Dorchester, near Philip street.
Larivière, A., carriage maker, corner St. Mary and Wolfe sts.
Larivière, Antoine, boatman, Panet, near Water street.
Larivière, Césaire, carpenter, 75 St. Mary street.
Larivière, Xavier, stone cutter, St. Catherine, near Vienna street.
Larivière, Mrs., house Champ de Mars, near St. Denis st.
Larivière, Frs., stone cutter, St. Catherine, near St. Simon street.
Larivière, Pierre, carter, German, near Dumarais street.
Larivière, Sebastin, carpenter, Montcalm, near Dorchester st.
Larkin, P., grocery and tavern, College wall, Griffintown.
Larochelle, Denis, shoemaker, Campeau, near Perthius st.
Larocque, F. A., office 39 Craig, corner St. Lawrence street.
Larocque, Alfred, house St. Urbain, near Albert place.
L'arsenaur, Charles, mason, Sanguinet, near Dorchester st.
L'arsenaur, Pierre, mason, Sanguinet, near Dorchester st.
Larue, Pierre, boots and shoes, 115 St. Paul street.
Larue, Léon, carpenter, Philip, near Vallée street.
Latham, Richard, wholesale provision and commission merchant, 26 St. François Xavier street, house St. Alexander, near Mignonne street.
Latoulipe, Miss, artificial flowers, Vitré, near Lagauchetière street.
Latour, B., stone cutter, Panet, near Lagauchetière street.

Latourelle, A., house St. Charles Borromée, near Vitré st.
Laugery, John, clerk, St. Urbain, near Vitré street.
Laughlin, James, labourer, Dalhousie, near Wellington st.
Laughlin, George C., post office clerk, 19 St. Joseph street.
Laurie, A., & Co., wholesale and retail dry goods, Place d'Armes, east side.
Laurie, William, wholesale dry goods, St. Joseph, near St. Paul street, house St. Charles Borromée, near Vitré st.
Laurie (Robert,) and Barns (James,) general merchants, corner Port, and Common streets.
Laurie, John, grocer, corner St. Joseph and Inspector streets.
Laurie, Walter, carpenter, Nazareth, near Gabriel street.
Laurin, Mrs., house, 20 St. Lawrence street.
Lavelle, P., carpenter, St. Catherine, near St. Denis street.
Laverock, William, storeman, 7 St. Peter street.
Laverock, James, foreman, steam factory, St. Urbain street.
Lavey, John, dairy, St. Joseph near Colborne street.
Laviscount, Mrs., house St. Urbain, near Dorchester street.
Laviscount, A., house St. Urbain, near Dorchester street.
Lavigne, O., dry goods, &c., 78 Notre Dame street.
Lavigne, Louis, boatman, St. Joseph, near Guy street.
Lavigne, Louis, boatman, mountain, near Bonaventure st.
Lavigne, Antoine, stone cutter, German, near St. Dominique street.
Lavigne, Michel, sculptor, Mignonne, near Sanguinet street.
Lavigne, Louis, shoemaker, Léguanchetière, near Salaberry street.
Lavielette, F., trader, Visitation, near Mignonne street.
Lavielette, J. G., house Sanguinet, near Craig street.
Lavielette, Michel, butcher, Visitation, near Mignonne st.
Lavielette, Frs., butcher, St. Constant, near Mignonne st.
Lavoy, Mrs., house Victoria road, near St. Catherine street.
Lavoy, Olivier, mason, Bonaventure, near Margaret street.
Lavoy, Pierre, butcher, Sanguinet, near Dorchester street.
Law, James, general commission merchant, 6 St. Sacrement street.

Lawley, William, carver and gilder, 29 St. Joseph street.
Lawlor, Patrick, government clerk, Lagauchetière, near St. Alexander street.
Lawrence, Theodore, cart maker, corner St. Lawrence and Dorchester streets.
Lawrence, Levi, sen., carpenter, Montcalm, near St. Mary st.
Lawrence, Levi, jun., chairmaker, Montcalm, near St. Mary street.
Lawrence, David, painter, St. Lawrence, near Dorchester st.
Lawrence, Mrs., house Panet, near St. Mary street.
Lawrance, Joseph, carter, Amherst, near St. Catherine st.
Lawson, Francis, cooper, St. Constant, near Mary lane.
Lawson, James, baker, St. Antoine, near Mountain street.
Lead, James, boatman, Lagauchetière, near St. Dominique st.
Learmont, William, watchmaker, 147 Notre Dame street.
Leavy, Thomas, gardener, St. Bernard, near Bleury street.
Lebaire, V., butcher, St. Antoine, near Mountain street.
Leberge, Frs., labourer, Visitation, near St. Mary street.
Lebarge, Fra., stone cutter, St. Hubert, near St. Catherine st.
Lebeau, J. B., dry goods, Fabrique street.
Lebeau, Narcisse, carpenter, Lagauchetière, near St. Constant street.
Leblanc, Toussaint, shoemaker, 26 St. Antoine street.
Leblanc, Germain, tavern, Custom House square.
Leblanc, Charles A., advocate, Salaberry, near St. Mary st.
Leblanc, J. C., grocer and museum, 107 St. Paul street.
Leblanc, Joseph, tavern, 55 St. Mary street.
Leblanc, Julien, tanner, Chabelloix, near St. Joseph street.
Leblanc, Siméon, mason, St. Siméon, near Vallée street.
Leblanc, Ovide, notary public, 491 Little St. James street.
Leblanc, Louis, carter, Vallée, near St. Siméon street.
Leblanc, Frs., carpenter, German, above Mignonne street.
Leblanc, Julien, police, St. Charles Borromée, near St. Catherine street.
Lebourdais, Dr., house McGill, near Notre Dame street.
Lebrun, Augustin, carpenter, St. Edward, near Bleury st.

Lebrue, Joseph, house St. Dominique, near Vitré street.
Leclair, J. B., hair-dresser, 56 St. Paul street.
Leclair, Frs., carver, St. Lawrence, near St. Catherine st.
Leclair, Benj., gardener, Mountain, near St. Joseph street.
Leclair, John, dry goods, 90 and 96 St. Paul street.
Leclair, Joseph, joiner, Margaret, near St. Antoine street.
Leclair, Javien, joiner, St. Denis, near St. Catherine street.
Leclair, F. D., sculptor, Panet, near St. Mary street.
Leclair, F. & J., dry goods, 90 St. Paul street.
Leclere, Michael, carpenter, St. Denis, near St. Catherine st.
Leclere, Isidore, tavern, St. Joseph, near Acqueduct street.
Lecompte, Louis, stone cutter, corner St. Urbain and St. Catherine streets.
Lecompte, Louis, carter, Mignonne, near Sanguinet street.
Lecompte, Frs., carter, Sanguinet, near Mignonne street.
Lecompte, Octave, carter, Sanguinet, near St. Catherine st.
Lecompte, Thomas, carter, St. Elizabeth, near St. Catherine street.
Lecompte, Jerome, carter, St. Elizabeth, near St. Catherine street.
Lecuier, Antoine, saddler, Custom House square.
Ledoux, Adèle, boarding house, St. Elizabeth, near Lagauchetière street.
Leduc, Pierre, shoemaker, St. Joseph, near Guy street.
Leduc, Baptiste, shoemaker, St. Maurice street, near Dupré lane.
Leduc, Joseph, shoemaker, 79 St. Mary street.
Leduc, Louis, carpenter, Juré, near Bleury street.
Leduc, Louis, carter, Bonaventure, near St. Antoine street.
Leduc, L., carter, Montcalm, near St. Mary street.
Leduc, Louis, shoemaker, St. Joseph, near Guy street.
Leduc, Joseph, house Dorchester, near Sanguinet street.
Leward, Edward, clerk, Lagauchetière, near Bleury street.
, Richard, blacksmith, 108 St. Mary street.
, Joseph, blacksmith, St. Mary, near Gain street.
, John, engineer, Queen square, near St. Mary street.

Lee, John, brushmaker, St. Urbain, near St. Catherine st.
Leeming, Joseph & John, auctioneers, agents, and commission merchants, 17 St. François Xavier street.
Leeming, J., house 18 St. François Xavier street.
Lefebvre, P. D., shoemaker, Chabelloiz street.
Lefaivre, F. X., notary public, house, 23 Craig street.
Lefebvre, Magloire, trader, Vallée, near St. Phillip street.
Lefebvre, J. B., trader, Vallée, near St. Simeon street.
Lefèvre, Mark, dry goods and clothing, 141 and 156 St. Paul street.
Lefevre, Pierre, labourer, Cemetery, near St. Antoine st.
Leflamme, François, tinsmith, corner Craig and St. Antoine streets.
Leford, Charles, cooper, Amherst, near St. Mary street.
Legge, Henry, book-keeper Montreal bank, house Monique, near St. Antoine street.
Leich, Margaret, house St. Charles Borromée, near Craig st.
Leighton, Mrs. M. R., dry goods, M'Gill, near St. Maurice street.
Leishman, William, baker, St. Elizabeth, near Dorchester st.
Leishman, Mrs., school, Chenneville, near Craig street.
Leithhead, Wm., tinsmith, Roy lane.
Lemaire, L., joiner, Amherst, near Lagauchetière street.
Lemas, John, joiner, Sanguinet, near Mignonne street.
Lemay, François, dry goods and clothing, 168 St. Paul st.
Lemay, T., carpenter, Voltigeur, near Lagauchetière street.
Lemay, Simon, butcher, Mignonne, near St. Charles Borromée street.
Lemay, Frs., carter, German, near Mignonne street.
Lemesurier (H.) & Routh (H. L.,) general merchants, 35 St. François Xavier street.
Lemieux, Frs., cart maker, Visitation, near St. Mary street.
Lemoine, B. H., cashier, People's Bank, house St. François Xavier street.
Lemoine, Etienne, joiner, St. Ignace, near St. Mary street.
Lemoine, Charles, house Mountain, near St. Joseph street.

Lemuir, Mrs., house, St. Joseph, near Guy street.
Lemuir, Louis, carter, Chabelloiz street.
Lenard, B., foundry man, Lagauchetière, near Queen square.
Leneau, William, carpenter, St. Mary, near Visitation st.
Lennon, R. tailor, Queen, near William street.
Lent, Samuel, cabinet maker, corner St. Catherine and St. Alexander streets.
Lenton, Thomas, house St. Urbain, near Vitré street.
Leonard, Thomas, grocer, College street, opposite the College.
Lepage, Charles, labourer, corner Elizabeth and Lagauchetière streets.
Lepage, Antoine, carpenter, Fortification lane, near M'Gill st.
Lepage, Charles, carpenter, Amherst, near St. Mary street.
Lepage, H., grocery and tavern, Bonaventure, near St. Antoine street.
Lepage, Joseph, blacksmith, 74 St. Mary street.
Lepine, Joseph, carpenter, Sanguinet, near Lagauchetière st.
Lepine, John, cabinet maker, corner St. Hubert and Perthius streets.
Leprohon, C. P., books and stationery, 114 Notre Dame st.
Leprohon, E. M., house corner Radigonde and Lagauchetière streets.
Leprohon, François, mason, Montcalm, near Lagauchetière street.
Leprohon, Bernard, house Bonaventure, near St. Antoine st.
Leroux, M., carter, Montcalm, near Dorchester street.
Lesage, Antoine, shoemaker, Montcalm, near St. Catherine street.
Lesage, Edward, mason, Mignonne, near St. Dominique st.
Leschamps, Olivier, mason, Vallée, near Philip street.
Leslie, James & Co., (R. Hallowell,) general merchants, 190 Notre Dame street.
Leslie, James, house off St. Mary street, near the jail.
Leslie, George, house Prince, near Common street.
Lesperance, P. B., dry goods, 78, 82 & 86 St. Paul street.
Lesperance, Mrs., seamstress, St. Dominique, near Vitré st.

Lesperance, Mrs., school, St. Catherine, near St. Denis st.
Lesperance, Louis, carter, St. Geneviève, near St. Antoine street.
Leste, W. F., wholesale and retail hardware, 81 St. Paul and Fabrique streets.
Letang, F. X., blacksmith, Bonaventure, near Inspector st.
Letoré, Joseph, printer, 56 St. Joseph street.
Letourneux, Louis O., advocate, 23 St. Gabriel street.
Letourneux, St., tailor, 53 St. Joseph street.
Lett, Thomas, shipping and commission agent, Commissioner street, opposite the steamboat wharf, house St. Catherines.
Levayer, John, carpenter, Mignonne, near St. Denis street.
Levayer, Charles, carter, St. Catherine, near St. Denis st.
Levey, Mr., jeweller and fancy store, 119 Notre Dame st.
Levesque, A., dry goods, 170 Notre Dame street, house St. Lambert street.
Levigne, Antoine, house Mary lane, near St. Constant st.
Lewis, Mrs. M., boarding house, Sanguinet, near Craig st.
Lewis, William, blacksmith, Perthius street, near Berry lane.
Lewis, John, cook, Campeau, near Perthius street.
Lewthwaite, Samuel, tailor, Chenneville, near Lagauchetière street.
L'Hussier, E., tavern, corner Bonaventure street and Haymarket.
Liddell, M. H., & Co., auctioneers and commission merchants, 217 St. Paul street.
Liddell, M. H., house 217 St. Paul street.
Liddell, Mrs., seamstress, 64 Bleury street.
Liddell, Mrs. R., store, Wellington, near King street.
Lignière, P., tavern, 77 St. Lawrence street.
Lindsay, Charles, St. Urbain, near Dorchester street.
Ling, W., & Co., starch manufactory, 85 St. Antoine street.
Linkfield, Thomas, brickmaker, Ann, near Wellington street.
Lionais, H., wholesale and retail dry goods, 86 Notre Dame street.

Lienais, L., dry goods, 100 St. Paul street.
Lienais, G., dry goods, 196 Notre Dame street.
Little, John, shoemaker, Dorchester, near German street.
Little, John, painter, St. Constant, near Dorchester street.
Little, William, shoemaker, Mountain, near Bonaventure st.
Little, John, labourer, corner Voltigeur and Lagauchetière streets.
Littledike, Thomas, tailor, Bonaventure, near M'Gill street.
Livie, Mrs., midwife, Lagauchetière, near Salaberry street.
Livingston, D., tavern, corner Common and Nazareth sts.
Livingston, Thomas, labourer, Ann, near Wellington street.
Livingston, Henry, labourer, Prince, near Wellington street.
Lipee, Pierre, carpenter, German, near Dumarais street.
Lloyds' Agents in Montreal, (Buchanan, Cunningham & Glass,) St. Alexis, near St. Sacrament street.
Lloyd, John, Bank clerk, St. Edward, near St. Alexander st.
Lockhart, A., tavern, St. Mary, near Gain street.
Lockhead, Matthew, carpenter, January lane, off St. Antoine street.
Logan (Jas.,) Cringan (Thos.,) & Co., general merchants, Water street, Pointe-à-Callière.
Logan, James, house 9 Little St. James street.
Logan, D., M.D., dentist, 6 St. François Xavier street.
Logan, Andrew, bootmaker, 4 Bleury street.
Lognon, William, cartmaker, 93 St. Mary street.
Loftus, Anthony, dry goods, 29 St. Mary street,
Loftus, Peter, labourer, Visitation, near Lagauchetière street.
Loiselle, Thomas, joiner, Montcalm, near Dorchester street.
Loiselle, Peter, trader, opposite Viger market.
Lompré, Mrs. A., milliner, Chabelloiz street.
Lonçy, Louis, shoemaker, St. Tolentin, near St. Mary street.
Longden, R., butcher, Visitation, near Lagauchetière street.
Longmore, Mrs., house Vitré, near Chenneville street.
Longpierre, L., ship carpenter, St. Ignace, near St. Mary st.
Longtin, Paul, blacksmith, Mountain, near St. Joseph street.
Longtin, Louis, printer, College, near Chabelloiz street.

Longroy, Patrick, carpenter, Bonaventure, near Margaret st
Lonpratte, Edouard, carpenter, St. Catherine, near St. Dominique street.
Lonpré, L. A., baker, Visitation, near St. Catherine street.
Lonpré, Louis, wood engraver, Dorchester, near St. Elizabeth street.
Lorion, Louis, joiner, Montcalm, near St. Catherine street.
Lorion, Casimir, carter, Visitation, near Lagauchetière st.
Lormand, Mrs., boarding house, St. Antoine, near Bonaventure street.
Lorrier, Joseph, joiner, Montcalm, near Dorchester street.
Lorrier, Joseph, saddler, Mountain, near St. Joseph street.
Lorthie, ——, leather dealer, St. Antoine, near Bonaventure street.
Loson, Pierre, joiner, Monique, near St. Antoine street.
Loson, Joseph, tallow chandler, Monique, near St. Antoine st.
Loson, Joseph, cooper, St. Maurice street, near Dupré lane.
Loson, Frs., cooper, St. Charles Borromée, near Craig street.
Loson, F. X., blacksmith, St. Charles Borromée, near St. Catherine street.
Louis, Thomas, shoemaker, Bonaventure, near St. Antoine st.
Louis, Joseph, butcher, Wolfe, near Lagauchetière street.
Louison, Mrs., house St. Alexander, near St. Germain street.
Lourie, James, cattle dealer, St. Joseph, near Inspector street.
Lourie, James, tailor, St. George, near Dorchester street.
Lovatt, John, labourer, Champ de Mars, near Campeau st.
Lovell (John) and Gibson (John), printers and publishers St. Nicholas street.
Lovell, William, printer, St. Nicholas, near St. Sacrament st
Lovis, Charles D. S., watchmaker, 146 St. Paul street.
Lowe, William, book-keeper, Amherst, near St. Mary street
Lowey, John, labourer, St. Bernard, near St. Alexander st.
Lucce, Mrs., house Juré, near Bleury street.
Lucas, G. R., clerk, Ann, near Wellington street.
Lucier, Edward, carter, Dalhousie, near William street.
Luck, James E., grocer, Juré, near St. Alexander street.

Luckie, Mrs., boarding house, 95 Craig street.
Ludlam, William, St. Helen, near Lemoine street.
Lunn, William, house Sherbrooke, opposite Bleury street.
Lundean, Henry, blacksmith, St. Charles Borromée, near Craig street.
Lussier, Louis, sawyer, Bonaventure, near St. Antoine st.
Lussier, Mrs., boarding house, St. Elizabeth, near St. Catherine street.
Lusty, James, silk dyer, St. Geneviève, near St. Antoine st.
Lusty, James, marketman, Busby lane, near Craig street.
Lux, Henry, & Co., hotel, 19 St. Vincent street.
Lying-in-Hospital, Bonaventure street, near the Hay market.
Lyman, William, & Co., (Benjamin and Henry Lyman,) wholesale druggists, 192 St. Paul street.
Lyman, William, house 85 Bleury street.
Lyman, Benjamin, house 4 St. Peter street.
Lyman, Henry, house Edward, near Bleury street.
Lyman, S. Jones, chemist and druggist, Radigonde, near Craig street.
Lyman, Miss, ladies' school, Radigonde, near Craig street.
Lyman, Theodore, clerk, at Messrs. George Savage & Son's, Notre Dame street.
Lyman, William, stone cutter, German, near St. Catherine street.
Lyman, Adolphus, stone cutter, German, near St. Catherine street.
Lynch, Patrick, stevedore, King, near Common street.
Lynch, Miss, milliner, 10 St. Mary street.
Lynch, Mrs. grocer, Bonaventure, near St. Antoine street.
Lynch, Mrs., dress maker, Lagauchetiere, near Campeau st.
Lyne, Frs., labourer, Berry lane, near Perthius street.
Lynham, Mrs., house St. Dominique, near Vitré street.
Lyons, Lewis, manufacturer of tobacco, snuff, &c., 218 St. Paul, and 49 St. Mary street.
Lyons and Brothers, stationers, 218 St. Paul street.
Lyons, Lewis, house, Dorchester, near St. Constant street.

M'ADAM & M'Dowall, grocers, 233 St. Paul street.
M'Afee, Charles, painter, Dupré lane.
M'Allum, John, piano-forte maker, Campeau, near Champ de Mars street.
M'Arthur, A., grocer and tavern, corner Wellington and Nazareth streets.
M'Arthur, James, hatter, Dalhousie, near Wellington street.
M'Auley, James, tavern, St. Charles street, New Market.
M'Beth, John, mason, 44 St. Lawrence street.
M'Bride, Denis, blacksmith, St. Urbain, near Craig street.
M'Cabe, Michael, labourer, Dalhousie, near William street.
M'Cabe, Thomas, foundry man, Voltigeur, near Lagauchetière street.
M'Cabe, Frs., carpenter, Montcalm, near Water street.
M'Caffry, Patrick, labourer, Bonaventure, near St. Antoine street.
M'Callister, Charles, cabinet maker, Fortification lane, near St. Joseph street.
M'Cambridge, Alexander, tavern, Commissioner street, opposite St. Ann's Market.
M'Camish, John, shoemaker, Gain, near St. Mary street.
M'Cann, George, labourer, Margaret, near St. Antoine st.
M'Cann, James, storeman, Busby lane, near Craig street.
M'Cann, John, tavern, corner St. Peter and Lemoine streets.
M'Cann, Eugene, cordial distiller, St. Mary street, opposite the jail.
M'Cann, John, grocer and tavern, St. Mary street, opposite the jail.
M'Carney, Neil, grocer and tavern, corner St. Dominique and Vitré streets.
M'Cartney, Wm., carpenter, Queen, near William street.
M'Clean (Mrs.,) & Clapperton (Miss,) milliners, 68 Craig st.
M'Cleish, James, carpenter, Nazareth, near George street.
M'Clellan, John, tailor, Nazareth, near Wellington street.
M'Clennan, John, mason, Dalhousie, near Wellington street.
M'Connell, Jeremiah, mason, Prince, near Gabriel street.

M'Conkey, Samuel, confectioner, 105, Notre Dame stre et.
M'Cool, Wm., bricklayer, William, near Nazareth street.
M'Cord, Hon. J. S., judge, house 19 Great St. James street.
M'Cormack, William, house Bonaventure, near St. Margaret street.
M'Cormack, Christopher, messenger, house St. Henry, near St. Maurice street.
M'Cormack, Thomas, tailor, Vitré, near Chenneville street.
M'Cormack, William, bootmaker, King, near William street.
M'Cormack, James, house Salaberry, near St. Mary street.
M'Coy, John, dyer, St. Dominique, near Vitré street.
M'Coy, William, house Tolentin, near St. Mary street.
M'Crank, Neil, tavern, 237 St. Paul street.
M'Crea, Mrs. R., widow, Lagauchetière, near Visitation st.
M'Crea, Duncan, farmer, Victoria road, near Lagauchetière street.
M'Crum, Mathew, tailor, 14 St. Mary street.
M'Cubbin, Wm., tailor, St. Charles Borromée, near Dorchester street.
M'Culloch, John, coach maker, Dorchester, near St. Dominique street.
M'Culloch, Dr. M., house, 11 St. Gabriel street.
M'Culloch, Ferdinand, house, St. Urbain, near Lagauchetière street.
M'Culloch, William, house Bonaventure, near Inspector st.
M'Culloch, Andrew, clerk, Vitré, near St. Urbain street.
M'Culloch, Hugh, cooper, 10 St. John street.
M'Curack, James, shoemaker, Dorchester, near St. George street.
M'Dermott, Bernard, dry goods, 34 St. Mary street.
M'Dermott, C., trader, 134 St. Lawrence street.
M'Donald, William, tavern, 123 St. Mary street.
M'Donald (J.,) & Phelan (J. J.,) advocates, 7 St. Vincent st.
M'Donald, J. W., advocate, 8 St. Vincent street.
M'Donald, Donald, printer, Hospital street, house corner William and Queen streets.

M'Donald, Duncan, grocer and tavern, Wellington, near Queen street.
M'Donald, William, grocer and tavern, 97 Craig street.
M'Donald, John, pensioner, Sanguinet, near Craig street.
M'Donald, John, storeman, 49 St. Mary street.
M'Donald, John, carpenter, King near Common street.
M'Donald John, millwright, Wellington, near George street.
M'Donald, Mrs. M. L., house St. George, near Craig street.
M'Donald, W. R., Salesman, Juré, near Bleury street.
M'Donald, John, house 57 St. Paul street.
M'Donald, Frs., grocer, corner St. Maurice and St. Henry streets.
M'Donald, John, labourer, St. Joseph, near Guy street.
M'Donald, John, advocate, house St. François street.
M'Donald, John, teacher, 15 Little St. James street.
M'Donald, Alexander, carpenter, corner Lagauchetière and Bleury streets.
M'Donald, George, book-keeper, Mountain, near St. Antoine street.
M'Donald, Charles, carriage-maker, Berry lane, near St. Louis street.
M'Donald, D. grocer, 146 St. Mary street.
M'Donnell, Geo., pawnbroker, St. Mary, near Campeau st.
M'Donough, James, clerk, St. Charles Borromée, near Craig st.
M'Dougall, George, baker, corner St. Urbain and Lagauchetière streets.
M'Dougall, James, baker, corner St. Urbain and Lagauchetière streets.
M'Dougall, Alexander, blacksmith, George, near Wellington street.
M'Dowall, Alexr., grocer, house 233 St. Paul street.
M'Dowall, Mrs. G., milliner and dress maker, 233 St. Paul street.
M'Elwee, D., dry goods, St. Charles Borromée, near Vitré st.
M'Eniff, Mr., engineer department, Water, near Tolentin st.
M'Enro, James, tavern, 69 Commissioner street.

M'Earo, Patrick, bootmaker, 5 St. Paul Street.
M'Evenue, B., clerk, 73 St. Lawrence street.
M'Evenue, William, shoemaker, St. Dominique, near Lagauchetière street.
M'Ewen, James, tailor, M'Gill street, near the Haymarket.
M'Ewen, Mrs., boarding house, M'Gill street, near the Hay Market.
M'Farlane, A. & A., wholesale hardware and dry goods 163 St. Paul street.
M'Farlane, Archibald, house 93 Craig street.
M'Farlane J. S., architect, 42 St. Paul street.
M'Farlane, Mrs., house Tolentin, near Lagauchetière street.
M'Farlane, John, pedlar, Amherst, near St. Mary street.
M'Farlane, Charles, blacksmith, George, near William st.
M'Farlane, James, tinsmith, Laganchetière, near German st.
M'Farlane, Alexander, finisher, Fortification lane, near Bleury street.
M'Farlane, J., storeman, Ann, near Wellington street.
M'Fee, John, teacher, Nazareth, near Wellington street.
M'Fee, Charles, painter, and glazier, St. Joseph, near Inspector street.
M'Gale, Dr. B., house 3 St. Paul street.
M'Garigle, Francis, labourer, Nazareth, near George street.
M'Garry, Patrick, waiter, opposite Viger Market.
M'Gauly, Patrick, carpenter, 64 Bleury street.
M'Gay, Henry, house Sanguinet, near Lagauchetière street.
M'Geogh, John, carpenter, 56 Bleury street.
M'Gill, P., & Co., general merchants, 160 St. Paul street.
M'Gill, Hon. P., house 5 St. Gabriel street.
M'Gill, Henry, mason, George, near William street.
M'Gill, Roger, chandler, St. Charles Borromée, near Dorchester street.
M'Gill, Andrew, house Great St. James, near M'Gill street.
M'Gilley, Charles, plasterer, St. Constant, near Catherine st.
M'Ginn, Thomas, jailer, at the Jail, St. Mary street.
M'Govern, L., blacksmith, Nazareth, near William street.

M'Govern, P., grocery and tavern, 38 St. Mary street.
M'Gowan, A., tailor, 110 Notre Dame street, house St. Lawrence hill.
M'Gowan, Mrs., stay warehouse, St. Lawrence Hill.
M'Gowan, Henry, house Water, near Tolentin street.
M'Gowan, Mrs., school, Panet, near St. Mary street.
M'Gowan, Mrs., house St. Maurice, near St. Henry street.
M'Gregor, Mrs. A., bakery, St. Charles Borromée, near Craig street.
M'Grather, James, shoemaker, St Constant, near St. Catherine street.
M'Gue, Patrick, grocer, William, near George street.
M'Guigan, Mrs., washing, St. Maurice, near St. Henry st.
M'Guire, G. N., agent for R. Martin's publications at Mrs. Provandier's, St. Gabriel street.
M'Guire, Blaney, shoemaker, Mountain, near Bonaventure
M'Guire, Daniel, Campeau, near Perthius street.
M'Guire, Mrs., washing, Gain, near St. Mary street.
M'Guire, Ann, widow, Campeau, near Perthius street.
M'Guire, John, tailor, Kempt, near Gabriel street.
M'Hardy, Andrew, Caledonia hotel, 234 St. Paul street, and opposite St. Ann's Market.
M'Henry, Mrs. Ann, 30 St. Lewis street.
M'Henry, Charles, house Perthius street, near Berry lane.
M'Ilhone, B., dry goods, 48 St. Mary street.
M'Indo, Mrs., house St. Henry, near College street.
M'Intosh, William, bookbinder, Vitré, near Juré street.
M'Intosh, A., carpenter, Dorchester, near St. George street.
M'Intosh, Mrs. D., milliner, Bonaventure, near St. Antoine street.
M'Intosh, William, school, corner Campeau and Perthius streets.
M'Intosh, Nicholas, cabinet maker, St. Urbain, near Vitré street.
M'Intosh, Benjamin, storeman, St. Dominique, near Craig street.

M'Intosh & Livingston, blacksmiths, Prince, near Common street.
M'Intosh, John, house Ann, near Gabriel street.
M'Intyre, Duncan, wholesale and retail dry goods, carpets, &c., 108 Notre Dame street.
M'Intyre, J., baker, 42 Bleury street.
M'Iver, John, tailor, Dorchester, near St. Charles Borromée street.
M'Kee, James, grocer, 183 Craig street.
M'Kenna, Robert, labourer, St. Urbain, near Vitré street.
M'Kenzie, George, dry goods, 167 Notre Dame street.
M'Kenzie, Roderick, house 93 St. Paul street.
M'Kenzie, Robert, carpenter, Lagauchetière, corner St. George streets.
M'Kenzie, Mr., gardener, off St. Mary street, below the jail.
M'Kenzie, R., cooper, 7 St. Peter street.
M'Kenzie, Alexander, joiner, corner Grant and St. Mary sts.
M'Kenzie, Mrs. R., house Perthius, near Berry lane.
M'Kenzie, W. S., ship chandler, 59 Commissioner street.
M'Kenzie, S., clerk at Bethune & Kittson's.
M'Kenzie, William, mason, Dorchester, near Bleury street.
M'Kerchar, Miss, house Bonaventure near St. Antoine st.
M'Kerchar, Mrs., house Chabelloiz street.
M'Kerchar, Mr., gardner, off St. Mary street, below the jail.
M'Kever, A., bookkeeper, 110 St. Antoine street.
M'Kew, Patrick, labourer, Prince, near Common street.
M'Kinley, William, carpenter, Nazareth, near Gabriel st.
M'Kinley, John, blacksmith, Ann, near Wellington street.
M'Kinley, Michael, labourer, Wellington, near Nazareth st.
M'Kinstry, H., at Commercial bank, 11 Great St. James st.
M'Kurther, Daniel, 104 St. Lawrence street.
M'Laren, Thomas, merchant tailor, 228 St. Paul street.
M'Laren, Mr., house Wellington, near M'Cord street.
M'Laughlin, Michael, grocer, 131 St. Mary street.
M'Laughlin, James, foundryman, St. Mary street, near Queen square.

M'Laughlin, Edward, basket maker, St. Mary, near Gain st.
M'Laverty, Alexander, tailor, corner St. Urbain and St. Catherine streets.
M'Lean, John, grocery and tavern, corner Juré and Bleury sts.
M'Lean, D., coach trimmer, Vitré near St. Urbain street.
M'Lean, Robert, tailor, 75 St. Lawrence street.
M'Leod, H. C., corner Perthius and St. Hubert streets.
M'Mahon, Joseph, importer of jewellery, hardware, and saddlery, 197 Notre Dame street.
M'Mahon, Peter, grocer, 112 St. Mary street.
M'Mahon, Patrick, carpenter, Nazareth, near Gabriel street.
M'Mahon, James, mason, St. Maurice, near St. Henry st.
M'Master, William, cabinet maker, corner Hospital and St. John streets, house 175 Notre Dame street.
M'Menomy, Daniel, trimmings, 99 St. Paul street.
M'Millan, John, house 14 St. Antoine street.
M'Mullen, Henry, blacksmith, St. Geneviève, near St. Antoine street.
M'Mullen, Sarah, washing, 180 Bleury street.
M'Naley, Mrs., house Colborne, near Gabriel street.
M'Namee, G., grocery and tavern, 61 St. Antoine street.
M'Naughton, A., grocer, 46 St. Mary street.
M'Naughton, Thomas, house St. Bernard, near Alexander st.
M'Naughton, John, dry goods, 195 Notre Dame street.
M'Naughton, Alexander, plasterer, Geneviève, near St. Antoine street.
M'Naughton, Mrs., house Dorchester, near St. Constant st.
M'Naughton, S., trader, Ann, near William street.
M'Naughton, Patrick, bank clerk, St. Germain, near St. Alexander street.
M'Neice, James, dry goods, corner Wellington and Prince sts.
M'Neice, John, tailor, Wellington, near Dalhousie street.
M'Nevin, Daniel, patternmaker, Nazareth, near Gabriel st.
M'Nider, James, hotel, 122 St. Paul street.
M'Nider, A., sign and Herald painter, St. Charles Borromée, near Vitré street.

M'Nider, William, clerk, Recollet, near M'Gill street.
M'Nider, Joseph, house corner Grant and St. Mary streets.
M'Pherson, D. L., forwarding merchant, corner Common and Dalhousie streets.
M'Pherson, John, musical instrument maker, St. Dominique near Craig street.
M'Queen, Daniel, cooper, corner Water and Voltigeur sts.
M'Quillan, A., house corner Juré and Bleury streets.
M'Shane, James, cattle dealer, 49 St. Joseph street.
M'Shane, Mrs., house 50 St. Joseph street.
M'Tavish, Duncan, boards at Mrs. Gosselin's, Recollet st.
M'Varrie, Thomas, labourer, Roy lane, near Bonaventure st.
M'Vee, John, cabinet maker, head of St. Lawrence street.
M'Vey, J. H., & Co., dry goods, 103 Notre Dame street.
M'Walter, Thomas, blacksmith, 62 Bleury street.
M'Walters, J., house St. Geneviève, near St. Antoine st.
M'Williams, James, labourer, Queen, near Common street.
Mack, John, King's Arms Inn, St. Charles street, New Market.
Mack, David, merchant, house corner St. Joseph and Guy street.
Mack, James, merchant, house corner St. Joseph and Guy sts.
Macdonald, Colin, town major, 63 St. Louis street.
Macdougall, D. L., produce and bill broker, 25 St. François Xavier, house head of Bleury street.
Macfarlane, James, grocery and wines, 104 Notre Dame st.
Macfarlane, William S., grocery and wines, corner St. François Xavier and Notre Dame streets, house Little St. James street.
Macindo, Jessie, milliner, St. Henry, near St. Maurice st.
Macintosh (N.,) & Co., (R. Macintosh,) wholesale grocers, 164 St. Paul street.
Macintosh, R., house St. Mary, near St. Helen street.
Macintosh, William, wholesale dry goods, 164 St. Paul st., house 114 Craig st.
Mackay, Adolphus, dry goods, 118 Notre Dame street.

Mackay, David, wholesale and retail groceries and wines, 4, 6 and 8 St. Jean Baptiste street.
Mackay, D., & Co., wholesale dry goods, 202 St. Paul street.
Mackay, Joseph, importer of dry goods, 172 St. Paul street, house corner St. Alexander and St. Bernard streets.
Mackay, Donald, merchant tailor, 162 Notre Dame street.
Mackay, John M., dry goods and clothing, 179 Notre Dame street.
Mackay, Robert, advocate, 12 St. Vincent street, house St. Denis, near Dorchester street.
Mackay, Mrs., house 61 St. Paul street.
Mackay, Robert W. S., editor of the Directory, Lagauchetière, near Bleury street.
Mackay, Edward, at Joseph Mackay's, St. Paul street.
Mackay, Robert, & Co., dry goods, 203 Notre Dame street.
Mackay, Bartholomew, chandler, Visitation, near St. Mary street.
Mackenzie, J. G. & Co., general merchants, St. Joseph, near St. Paul street.
Mackenzie, J. G., house Sherbrooke, near St. Charles Borromée street.
Macnamara, W. H., commission agent, St. Jean Baptiste, near St. Paul street.
Macnider, William, M. D., 142 Craig street.
Maçon, J. B., & Son, auctioneers and commission merchants, 146 St. Paul street.
Maçon, J. B., house 73 Craig street.
Maçon, Joseph, carpenter, Montcalm, near Lagauchetière st.
Macpherson, David, corner Common and Dalhousie streets.
Macpherson (John) & Crane (John), forwarders, Common, near Dalhousie street.
Maffré, Joseph, professor of music, Sanguinet, near Lagauchetière street.
Magean, Joseph, joiner, Sherbrooke, near St. Charles Borromée street.
Magee, Edward, baker, St. Mary, near Fullum street.

Maggison, Robert, house corner Prince and Gabriel streets.
Magrane, Thomas, house 42 St. Lawrence street.
Magurn, Alex., clerk, Campeau, near Perthius street.
Mahany, John, dry goods, St. Mary, near Amherst street.
Mahen, Mrs., British Arms inn, Foundling street.
Mahen, Patrick, carter, Wolfe, near St. Mary street.
Mahon, Mrs., house Bonaventure, near Margaret street.
Mahony (J.) & Fitzpatrick (J.), wines and groceries, corner M'Gill and William streets.
Mahony, Daniel, teacher, 13 St. Peter street.
Mahue, Louis, waterman, Roy lane, near Bonaventure st.
Mahue, Alexander, carpenter, Visitation, near St. Catherine street.
Maillet, Mrs., house St. Charles Borromée, near St. Catherine street.
Maillet, E., painter, St. Charles Borromée, near St. Catherine street.
Maillet, Antoine, piano maker, St. Constant, near St. Catherine street.
Maillet, A., house 48 St. Joseph street.
Mailloch, Frs., mason, Water, near Panet street.
Maillou, Edward, baker, Dupré lane.
Maillou, Michel, plasterer, St. Elizabeth, near Dorchester st.
Maillou, P. N., joiner, Craig, near Radigonde street.
Maitland, R. F., & Co., wholesale merchants and wines, corner St. François Xavier and Hospital streets.
Maitland, Edward, house Hospital street.
Maitland, Capt. J. H., house Albert place, St. Urbain street.
Major, Miss M., millinery shew rooms, Place d'Armes, north side.
Major, Edward, house Place d'Armes.
Major, James, pot and pearl ash inspector, house St. Antoine, near Mountain street.
Major, Toussaint, carpenter, Juré, near St. Alexander street.
Major, Flavien, carpenter, St. Catherine, near St. Simeon st.
Major, Amable, carpenter, Salaberry, near Lagauchetière st.

Malcherosse, J., marketman, 59 St. Joseph street.
Malcolm, Miss C., ladies' school, 46 St. Lewis street.
Malloin, Joseph, carter, St. Joseph, near Mountain street.
Malloin, Edward, plasterer, Mignonne, near Sanguinet street.
Mallet, Wm., farmer, Mountain, near St. Joseph street.
Malo, Louis, pleasure garden, Perthius, near St. Denis street.
Malo, M., carpenter, German, near Mignonne street.
Malo, Baptiste, carpenter, St. Hubert, near St. Catherine st.
Malo, Pierre, cooper, Easton lane, near Bonaventure street.
Mann, Bennett, dry goods, 118 Notre Dame street.
Mann, David, dry goods, 17 St. Mary street.
Mann, Godfrey, cabinet maker, St. Elizabeth, near Lagauchetière street.
Manning, Patrick, storeman, Dupré lane.
Manson, William, shoemaker, Wellington, near Nazareth st.
Mantha, Edward, butcher, St. Constant, near Dorchester st.
Mantha, Henry, carpenter, Sanguinet, near Mignonne street.
Manuel, Wm., coal-yard, 11 St. Peter street, house Lagauchetière street.
Manuel, Mrs., house St. Constant, near St. Catherine street.
Marcile, Toussaint, grocer, St. Joseph, near Colborne street.
Marcile, Magloire, carpenter, Durham, near Lagauchetière street.
Marcotte, André, tavern, corner St. Joseph and Mountain sts.
Marcotte, F., labourer, St. Lawrence street, opposite the market.
Marcotte, Mrs., house Perthius street, near Berry lane.
Marcotte, Joseph, moulder, Voltigeur, near Lagauchetière st.
Marcoux, P., tobacconist, 128 St. Paul street, house St. Constant, near Lagauchetière street.
Marcoux, J. M., tobacconist, 139 St. Paul street, house St. Amable lane.
Marin, Xavier, bootmaker, Inspector, near College street.
Marion & Senecal, grocers and dry goods, 68 St. Mary street.
Marion, Olivier, cabinet maker, Lagauchetière, near St. Constant street.

Marion, Charles, coachmaker, corner Vitré and St. Lawrence streets.
Maron, A., blacksmith, St. Joseph, near Aqueduct street.
Marquie, André, carter, Inspector, near Bonaventure street.
Marr, Joseph, carpenter, St. Catherine, near St. Urbain st.
Marsaleon, Henry, tinsmith, Amherst, near St. Mary street.
Marsaler, F. X., butcher, Tolentin, near St. Mary street.
Marsh, Alexander, labourer, Lagauchetière, near St. George street.
Marshall, Mrs., widow, Ann, near Wellington street.
Marshall, (Mrs.,) & Brooks, (Miss,) ladies' school, 126 St. Mary street.
Marshall, J., shoemaker, St. Catherine, near German street.
Marshes & Shepherd, Ponds' Works, Sheffield, office 24 St. François Xavier street.
Marsille, Etienne, butcher, St. Catherine, near Amherst st.
Marteau, John, carter, Mountain, near St. Antoine street.
Martelle, A. shoemaker, Sanguinet, near Lagauchetière st.
Martelle, F., carter, Amherst, near St. Mary street.
Martelle Joseph, boarding house, 31 St. Mary street.
Martelle, Joseph, saddlery and harness, 72 St. Paul street. house Sanguinet, near Lagauchetiere street.
Martelle, N., dry goods, 122 and 126 Notre Dame street.
Martenet, Pierre, baker, 57 St. Joseph street.
Martin, Thomas, blacksmith, Gain, near St. Mary Street.
Martin, Hugh, shoemaker, Lagauchetière, near Voltigeur st.
Martin, L. S., notary public, 207 Notre Dame street, house St. Urbain, near Craig street.
Martin, James, carpenter, Recollet, near St. Peter street.
Martin, Simeon, grocer, Sanguinet, near St. Catherine st.
Martin, Owen, carter, King, near Common street.
Martin, Albert, chair maker, 33 St. Lewis street.
Martin, John, tailor St. Urbain, near Vitré street.
Martineau, Frs., tinsmith, St. Catherine, near St. Denis st.
Martineau, Peter, cooper, Campeau, near Perthius street.
Martineau, Louis, carpenter, St. Claudius street.

Martineau, Lawrence, grocer, 137 St. Lawrence street.
Martineau, Julien, joiner, St. André, near St. Catherine st.
Martineau, F. X., joiner, Cemetery, near St. Antoine street.
Martineau, Antoine, carter, Montcalm, near Dorchester st.
Mason, John, engineer, Voltigeur, near St. Mary street.
Mason, James, veterinary surgeon and stable, 51 Craig, and St. Cladius street.
Mason, William, labourer, 159 Craig street.
Massie, Edmond, cooper, Montcalm, near St. Catherine st.
Massie, Frs., mason, Montcalm, near St. Catherine street.
Masson, Hon. Joseph, house 124 Notre Dame street.
Masson, Mrs. E., house St. Henry, near College street.
Masson, D., wholesale and retail wines and groceries, corner St. Joseph and M'Gill streets.
Masson, (P. F.,) & Farlinger (T.,) forwarders, St. Joseph st., near Canal Basin.
Masterman, William, butcher, Mountain, near St. Antoine street.
Matchitt & Hill, wholesale dry goods, 164 St. Paul street.
Matchitt, R. I., house St. Geneviève, near St. Antoine st.
Mathe, Narcisse, joiner, Panet, near Lagauchetière street.
Mather, William, cabinet maker, Nazareth, near Wellington street.
Mathews, Charles, blacksmith, 99 St. Antoine street.
Mathews, George, engraver and lithographer, 11 St. François Xavier, house Dorchester, near St. George street.
Mathews, Frederick, book-keeper, Dorchester, near St. George street.
Mathews, William, builder, Dorchester, near St. George st.
Mathews, John, shoemaker, Sanguinet, near Craig street.
Mathewson, John, soap and candle factory, Inspector street, house 8 St. Joseph street.
Mathewson (Samuel, & Son (James,) grocers, &c., M'Gill, near St. Joseph street.
Mathewson, H., woollen and haberdashery, 94 Notre Dame street.

Mathewson & Raitray, grocers, &c., 86 Notre Dame street.
Mathewson, (James,) & Sinclair (John,) general merchants, 183 St. Paul street.
Mathewson, Robert, house 106 St. Antoine street.
Mathewson, George, bricklayer, Kempt, near William st.
Mathieson, Rev. Dr., house Conseilles de Ville street.
Matticotte, John, labourer, Busby lane, near Craig street.
Maxwell, Robert, packer, Bonaventure, near Margaret street.
Maxwell, John, house Dupré lane.
Maxwell, Edward, joiner, Murray, near William street.
May, Mrs. Henry, house corner St. Joseph and Guy street.
Maybell, J., veterinary surgeon, Dorchester, near St. Denis st.
Mayer, John, sawyer, Tolentin, near Water street.
Mayguez, Mrs., house Amherst, near St. Mary street.
Mayguez, Francis, furrier, Water, near Grant street.
Mayo, Charles, Exchange hotel, St. Paul street.
Mayor's office, City hall, Notre Dame street.
Maysenholder, D., working jeweller, 26 St. Lawrence st.
Mazzocchi, V., musician, St. Dominique, near Lagauchetière street.
Mead, C. H., & Co. (J. H. Mead), hatters and furriers, 99 Notre Dame street.
Mead, (G. H.), Brothers & Co., music saloon, 3 St. Gabriel street, opposite the Champ de Mars.
Mead, Brothers & Co., music store, 99 Notre Dame street.
Meakin, Charles, cabinet maker, corner St. Denis and Lagauchetière street.
Mearns, Charles, cabinet maker, 12 St. Mary street.
Mechanics' Institute, reading room, St. Urbain, near Craig street.
Mechon, Jeremiah, merchant, house 101 Craig street.
Medical Hall, Urquhart & Hose, 92 Notre Dame street.
Megill, Wm., china, glass, &c., 128 St. Paul st.
Megorian, James, tallow chandler, corner Craig and St. Constant streets.
Meilleur, J. B., M.D., St. Denis, near Lagauchetière street.

Meloch, Joseph, carpenter, St. Joseph, near Guy street.
Melville, Robert, carpenter, Wellington, near Nazareth street.
Menard, Amable, carter, St. Joseph, near Colborne street.
Menard, Louis, shoemaker, Dorchester, near Philip street.
Menard, Mrs., dressmaker, corner St. Denis and St. Catherine streets.
Mendham, William, labourer, corner Chenneville and Lagauchetière streets.
Mercantile Library Association, reading room, over St. Ann's market.
Merceneau, Mrs., boarding house, College, near Inspector st.
Mercereau, Bernard, painter, St. Catherine, near St. Denis street.
Mercier, Etienne, butcher, St. Catherine, near Durham st.
Mercier, Edward, tavern, Fabrique street.
Mercure, Félix, dry goods, 120 St. Paul street.
Meredith, W. C., advocate, 38 St. James place, Little St. James street.
Merritt, P. B., cabinet warehouse, 12 St. Joseph street.
Merritt, Mr., ship builder, Current St. Mary.
Merseau, Antoine, carter, Montcalm, near Dorchester street.
Meteyer, Misses, house 52 St. Joseph street.
Meteyer, Benjamin, furrier, 51 St. Joseph street.
Meteyer, Joseph, carpenter, St. Joseph, near Guy street.
Methotte, Charles, tailor, Vitré, near St. Dominique street.
Metzler, Francis, tailor, 1 Great St. James street.
Meyer, H. J., notary public, 36 Little St. James street.
Meyer, Henry, furrier, 102 Notre Dame street.
Meyer, Henry, temperance coffee house, Little St. James st.
Meyer, Thomas, plasterer, Vitré, near St. Dominique street.
Michon, Cyril, baker, 34 St. Joseph street.
Middleton, Thomas, house St. Edward, near Bleury street.
Middleton, Augustin, mason, corner Dorchester and St. Charles Borromée streets.
Middlemas, James, carpenter, Lagauchetière, near St. George street.

Mignault, L. M., dry goods, 140 Notre Dame street, house St. Lawrence, near Craig street.
Mignault, Edward, carriage maker, entrance of St. Antoine street.
Miles, Edmund, paper hanger, 44 St. Lawrence street.
Military Secretary's Office, Dalhousie square.
Millar, Edmonstone & Allan, general merchants, corner Fortification lane and St. François Xavier street.
Millar, J. M., house Bonaventure, near M'Gill street.
Millen, John, shoemaker, 57 St. Mary street.
Miller, J. E. L., printer, 158 Notre Dame street.
Miller, Adam, printer, St. Dominique, near Craig street.
Miller, Robert, bookbinder, 114 Notre Dame street, house St. Dominique, near Craig street.
Miller (William,) & Co., paper mill warehouse, 168 St. Paul street.
Miller, James, shoemaker, Wellington, near King street.
Miller, Lewis, shoemaker, St. Joseph, near Inspector street.
Miller, John, storeman, St. Bernard, near Bleury street.
Miller, William, house 23 St. Jean Baptiste street.
Miller, Miss M., dry goods and millinery, 111 Notre Dame street.
Miller, Joseph, shoemaker, St. Joseph, near Inspector street.
Miller, Alexander, house 42 St. Antoine street.
Miller, Walter, engineer, 27 St. Lawrence street.
Miller, John, blacksmith, St. Urbain, near Lagauchetière st.
Miller, James, cooper, corner St. Joseph and Inspector streets.
Miller, William, baker, Juré, near St. Alexander street.
Millet, Louis, butcher, Visitation, near Dorchester street.
Milligan, David, dry goods, 158 Notre Dame street.
Milligan, Samuel, dry goods, 240 St. Paul street.
Milligan, Mrs., house 37 St. Lewis street.
Millotte, Pierre, cooper, St. Maurice, near St. Henry street.
Millotte, Edward, cooper, Roy lane, near Bonaventure st.
Mills, John E., banker, 37 St. François Xavier street, house Bellaire Cottage, Coteau St. Louis.

Mills, Thomas, shoemaker, 62 St. Lawrence street.
Mills, Thomas, watchmaker, Cemetery, near St. Antoine st.
Mills, James, landing water, Montcalm, near Dorchester st.
Mills, R., plasterer, St. Constant, near St. Catherine street.
Milne, James, agent for the Bible Society, M'Gill, near St. Maurice street.
Minnett, William, cabinet maker, St. Alexander, near St. Edward street.
Minshall, Mrs., grocer, 102 St. Mary street.
Minshall, Dr. J., 102 St. Mary street.
Minshall, John, school, corner Coté and Lagauchetière sts.
Minville, Maxime, blacksmith, Montcalm, near Dorchester street.
Miron, L., police, Lagauchetière, near Panet street.
Mitchell, Mrs., seamstress, 100 St. Antoine street.
Mitchell, F., shoemaker, Dupré lane.
Mitchell, John, grocer, Nazareth, near Wellington street.
Mitchell, Joseph, grocer, corner Philip and Vallée streets.
Mitchell, Thomas, advocate, 37 Little St. James street.
Mittleberger, Charles, general merchant, Lemoine street.
Mittleberger, John, house corner Bonaventure and Edward lane.
Mochrie, George, baker, corner St. Alexander and St. Germain street.
Moffatt, Hon. George, house Dalhousie square.
Moffatt, J., London tavern, 14 St. Lambert street.
Moffatt, Mrs. Jane, boarding house, Juré near Bleury street.
Moffatt, Charles, tailor, Colborne, near Gabriel street.
Moffat, Alexander, carpenter, Sanguinet, near Dorchester st.
Mohan, Patrick, tavern, Founding street.
Molahan, ——, turner, corner Colborne and William streets.
Molloy, John, trader, Sanguinet, near Lagauchetière street.
Molson, Thomas & William, brewery and distillery, 145 St. Mary street.
Molson, Thomas, house St. Mary, near Queen square.
Molson, William, house, St. Mary street, near Queen square.

Molson, John, house Sherbrooke, near St. Lawrence street.
Monaghan, John, labourer, 54 Bleury street.
Monarque, B., bedsteads, M'Gill, near St. Maurice street.
Monarque, ——, butcher, 125 St. Mary street.
Monarque, Edward, butcher, Panet, near Lagauchetière st.
Mondelet, Hon. Judge Dominique, house Dalhousie square.
Moneshainer, A., bootmaker, Amherst, near Lagauchetière st.
Monette, Narcisse, joiner, St. Charles Borroméo, near St. Catherine street.
Monette, Joseph, confectioner, St. Constant, near Lagauchetière street.
Mongeon, P., voyageur, corner Lagauchetière and Visitation street.
Monk, S. C., house 2 St. François Xavier street.
Monsett, Pierre, shoemaker, 1 St. Antoine street.
Montagne, Pierre, stone cutter, German, near St. Catherine street.
Montgomerie, A. C., house 76 St. Antoine street
Montgomerie, Misses, dress-makers, 52 St. Lawrence st.
Montgomery, John, stevedore, Lagauchetière, near Bleury street.
Montigny, Joseph, potter, German, near Mignonne street.
Montmarquette, C., shoemaker, Visitation, near Mignonne street.
Montreal Savings Institution, at the Montreal Bank.
Montreal Bank, Great St. James street, near Place d'Armes.
Montreal City Bank, St. Paul, near M'Gill street.
Montreal Provident and Savings Bank, 177 Notre Dame st.
Montreal Fire Insurance Company, 177 Notre Dame street.
Montreal Gas Light Company's Office, (Albert Furnis, treasurer,) M'Gill, near William street.
Montreal General Hospital, Dorchester, near St. Dominique street.
Montreal Ladies' Benevolent Institution, Mrs. Reid, matron, corner St. Charles Borromée and Lagauchetière streets.
Montreal Library, 10 Little St. James street.

Montreal Merchants' Exchange and Reading Room, St. Joseph, near St. Paul street.

Montreal Natural History Society, 10 Little St. James street.

Montreal Steam Tow Boat Company's Office, (J. Torrance & Co. agents,) 198 St. Paul street.

Montreal Water Works, Office, (M. J. Hays, manager,) 29 Notre Dame street.

Montreal Type Foundry, Notre Dame street, (John T. Badgley & Co. agents,) office corner St. Peter and Lemoine streets.

Montreal Gaol, (Thomas M'Ginn, gaoler,) St. Mary, near St. Helen street.

Montreal Gazette Office, (Armour & Ramsay, proprietors,) 126 St. Paul street.

Montreal Herald Office, (J. Potts, printer,) St. Gabriel street.

Montreal Courier Office, (John Aikman, printer,) St. François Xavier, near Notre Dame street.

Montreal Transcript Office, (Donald M'Donald, proprietor,) Hospital, near St. François Xavier street.

Montreal Messenger Office, (Lovell & Gibson, proprietors,) St. Nicholas, near St. Paul street.

Montreal Literary Garland Office, (Lovell & Gibson, proprietors,) St. Nicholas, near St. Paul street.

Montreal Christian Mirror Office, (J. E. L. Miller, proprietor,) 158 Notre Dame street.

Montreal Directory Office, at Lovell & Gibson's, St. Nicholas street.

Montreal Harbinger Office, at Lovell & Gibson's, St. Nicholas street.

Montreal Temperance Advocate Office, at R. D. Wadsworth's, St. François Xavier street.

Montreal Times Office, (H. Perkins, proprietor,) corner St. Paul and St. Gabriel streets.

Montreal Aurore Office, (F. Cinq Mars, proprietor,) St. Amable lane, near Newmarket.

Montreal Minerve Office, (L. Duvernay, proprietor,) 13 St. Vincent street.
Montreuil, A., notary public, St. Jean Baptiste street.
Montreuil, H., tailor, 80 St. Mary street.
Montreuil, Frs., carpenter, Visitation, near St. Catherine st.
Moodie, W., wholesale dry goods, 18 St. François Xavier st. house Chenneville, near Vitré street.
Moody, William, painter, Lagauchetière, near Campeau st.
Mooney, John, grocery and tavern, corner St. Maurice street and Dupré lane.
Mooney, Daniel, mason, St. Maurice, near St. Henry street.
Mooney, William, blacksmith, Prince, near Wellington st.
Moore, Mrs., milliner, St. Dominique, near Vitré street.
Moore, William, inspector of provisions, corner M'Gill street and Haymarket, house Montcalm, near Dorchester st.
Moore, John, blacksmith, Montcalm, near Dorchester street.
Moore, Robert, carpenter, Nazareth, near Wellington street.
Moore, Mrs. F., house 78 St. Antoine street.
Moore (Jas.) Ure (Thos.) & Co., general merchants, 23 St. Peter street.
Moore, James, house M'Gill, near Lemoin street.
Moore, James, dry goods and shoes, 109 Notre Dame street.
Moore, William, clerk, Campeau, near Perthius street.
Moore, Mrs. Mary, house St. Urbain, near Dorchester street.
Moore, John, storeman, 56 St. Joseph street.
Moore, Edward, storeman, St. Charles Borromée, near Mignonne street.
Moore, John, house Wolfe, near St. Mary street.
Morand, Paul, silversmith, St. Amable lane.
Moreau, P., advocate, 23 and 25 Craig street.
Moreau, Joseph, tinsmith, St. Joseph, near Acqueduct street.
Moreau, Michel, house Dorchester, near St. Urbain street.
Moreau, Augustin, carpenter, St. Dominique, near Vitré st.
Moretti, Pierre, house St. Charles Borromée street.
Morgan, James, saddler, corner Campeau and Perthius sts.
Morgan, J., furniture dealer, 39 St. Lewis street.

Morgan, John, labourer, 122 Bleury street.
Morgan, Richard, house St. Urbain, near Vitré street.
Morgan, C., butcher, St. Joseph, near Colborne street.
Moriard, John, joiner, Grant, near Water street.
Morin, David, carpenter, St. Constant, near Dorchester st.
Morin, A., hatter, Juré, near Bleury street.
Morin, Narcisse, cooper, Dorchester, near Philip street.
Morin, David, carpenter, Prince, near Wellington street.
Morin, P. L., architect, St. George, near Craig street.
Morin, Jules, mason, Mountain, near St. Antoine street.
Morin, P., shoemaker, Voltigeur, near St. Mary street.
Morin, Mrs., house St. Henry, near St. Maurice street.
Morin, Louis, cooper, corner St. Joseph and Mountain streets.
Morin, John, nailer, King, near Wellington street.
Morin, A., tin-roofer, St. Dominique, near Craig street.
Morin, Joseph A., advocate, 18 St. Vincent street.
Morley, John, bank clerk, Lagauchetière, near Sanguinet st.
Morley, M., dry goods, 36 St. Mary street.
Morochond, Mrs., house 15 St. Lawrence street.
Morrell, Nathaniel, brewer, Wellington, near Nazareth st.
Morris, Peter, portrait painter, St. Urbain, near Craig street.
Morris, Mrs. F., house Vitré, near Chenneville street.
Morris, Joseph, carter, Chabelloiz street.
Morris, James, cabinet maker, Chenneville, near Dorchester street.
Morris, James, shoemaker, St. Maurice, near St. Henry st.
Morris, Robert, saddlery and harness, 135 Notre Dame street.
Morris, William, tailor and clothier, 135 Notre Dame street.
Morrison, George, book-keeper, Lagauchetière, near Bleury street.
Morrison, John, ship carpenter, Brock, near Water street.
Morrison, Alexander, carpenter, Nazareth, near Wellington street.
Morrison, John, cooper, Wellington, near Nazareth street.
Morrison, Miss, dressmaker, 80 St. Mary street.
Morrison, M., advocate, 87 Craig street.

Morrison, Mrs., boarding house, corner St. Charles Borromée, and Mignonne streets.

Morrogh, R. L., prothonotary, 5 Cornwall terrace, St. Denis street.

Morrow, Robert, shoemaker, St. Charles Borromée, near St. Catherine street.

Mortimer, Richard, house Campeau, near Champ de Mars st.

Morton, Robert, builder, George, near Wellington street.

Morton, William, shoemaker, William, near Nazareth street.

Morton, James, clerk, Busby lane, near Craig street.

Moses, Michael, painter, Inspector, near St. Joseph street.

Moses, Moss, wholesale dry goods, and furs, at J. D. Bernard's, St. Paul street, house St. Mary, near St. Tolentin street.

Moss & Brothers, ready made clothing and dry goods, 180 St. Paul street.

Moss, L., & Co., pawn-brokers and general salesmen, 58 Notre Dame street.

Moss, David, house 114 Craig street.

Moss, Henry, ornamental painter, St. Urbain, near Dorchester street.

Mount, E. H., surgeon, 11 St. Joseph street.

Mountain, Thomas, cabinet-maker, 37 St. Lawrence street

Mouselle, M., house corner St. Catherine and St. André sts.

Mousette, A., tavern, Fabrique street.

Mousseau, Charles, labourer, St. Tolentin, near St. Mary st.

Moyen, James, sawyer, Panet, near St. Mary street.

Moyen, François, cabinet maker, Legauchetière, near Sanguinet street.

Muckle, Christian, widow, 12 Bleury street.

Muir, William, jun., wholesale dry goods, 223 St. Paul st.

Muir, Ebenezer, house Monique, near St. Antoine street.

Muir, William, merchant tailor, 22 St. François Xavier st.

Muir, Andrew, jun., general commission merchant, St. Gabriel, near St. Paul street.

Muldoon, P., dry goods, 13 Place d'Armes.

Mulholland, Henry, house 29 St. Antoine street.
Mulholland, Edward, tailor, Murray, near William street.
Mullin, Daniel, sawyer, off Craig st., opposite Shrimpton's.
Mullins, Francis, grocer and ship chandler, 55 Commissioner street.
Mullins, Thomas, shoemaker, William, near George street.
Mullins, T., tavern, George, near William street.
Mullins, F., lodging house, Water, near Tolentin street.
Munier, Hubert, tailor, Campeau, near Lagauchetière st.
Munroe, Dr. P., jun., house College, near Inspector street.
Munroe, Daniel, engineer, Lagauchetière, near Volligeur st.
Munroe, Alexander, tavern, 6 St. Lawrence hill.
Munro, Daniel, tailor, St. George, near Lagauchetière st.
Munson, J. W., bookkeeper, at H. B. Smith & Co's.
Murcane, Mrs., school, 44 Bleury street.
Murphy, P., dry goods, M'Gill street, opposite St. Ann's Market.
Murphy, A., wholesale and retail dry goods, 183 Notre Dame street.
Murphy, Daniel, clerk, St. Alexander, near St. Germain st.
Murphy, Daniel, book-keeper, 19 St. Antoine street.
Murphy, Alexander, printer, St. Urbain, near St. Catherine street.
Murphy, John, turner, 161 Craig street.
Murphy, ——, pedlar, 101 St. Lawrence street.
Murphy, James, clerk, Sanguinet, near Craig street.
Murray, William, house 177 Notre Dame street.
Murray, John, clerk, Water, near St. Tolentin street.
Murray & Laferty, provision merchants, St. Henry, near St. Maurice street.
Murray (D.) and Sanderson (George,) forwarders, comm. Common and Nazareth streets.
Murray, D., house Prince, near Common street.
Murray, Charles, clerk, Ann, near Wellington street.
Murray, David, teacher, Nazareth, near William street.
Murray, Patrick, farrier, Queen, near William street.

Murray, Patrick, butcher, Gabriel, near Nazareth street.
Murray, H., farmer, Wolfe, near St. Catherine street.
Murray, P., bootmaker, St. Peter, near Notre Dame street.
Musson, Thomas, silk mercer and haberdasher, corner Notre Dame and St. Lambert streets.
Musson, Henry, confectioner, 137 Notre Dame street.
Mutual Fire Insurance Company of the County of Montreal, corner St. François Xavier and St. Sacrament streets.
Myers, Michael, steamboat captain, corner Wellington and Dalhousie street.
Myers, Philip, stone cutter, Dorchester, near German street.
NAPIER, Colonel, secretary Indian department, office corner Hospital and St. John streets, house Sherbrook, near St. Charles Borromée street.
Narmon, Joseph, tinsmith, corner Philip and Vallée streets.
National School, (Chas. Rollit,) Bonsecours, near St. Denis street.
Natiell, Simon, carter, 125 St. Lawrence street.
Natural History Society, 10 Little St. James street.
Neiss, John, blacksmith, corner Amherst and Laganchetière streets.
Nelson, Wolfred, M. D., corner Little St. James street and St. Lawrence hill.
Nelson, Thomas, mason, Bonaventure, near St. Margaret st.
Nelson (H. A.,) & Butters (Isaac), wooden-ware, clocks, &c., M'Gill, near St. Maurice street.
Nelson, H. A., house, St. Henry, near College street.
Nelson, William, mason, St. Simeon near Vallée street.
Neutz, F., pawnbroker, corner St. Lawrence and Dorchester streets.
Newhouse, William, book-keeper, King, near Wellington st.
Newman, John, brewery, Amherst, near St. Mary street.
Nichols, Misses, ladies' school, St. John, near Notre Dame street.
Nicholson, Arthur, tavern and grocery, Water, near St. Tolentin street.

Nicholson, J. & R., blacksmiths, 177 Craig streets.
Nickless, Joseph, grocer, 116 Notre Dame street.
Nicks, M., joiner, Vallée, near Philip street.
Nixon, John, house corner St. Dominique and Dorchester sts.
Noe, J. B., carpenter, St. Dominique, near St. Catherine st.
Noel, A., shoemaker, St. Mary street, near the distillery.
Nokes, C. J., shoemaker, Perthius, near Campeau street.
Nolan, J., ginger beer manufactory, Montcalm, near St. Mary street.
Nolan, W., boot and shoemaker, Wellington, near George st.
Nolan, Mrs., washing, &c., St. Charles Borromée, near Craig street.
Noonan, Timothy, foundryman, Voltigeur, near Lagauchetière street.
Norman, Joseph, joiner, Dorchester, near St. Siméon street.
Normando, Mrs. E., tailoress, 16 St. Antoine street.
Normando, A., shoemaker, 16 St. Antoine street.
Noron, Joseph, cooper, Water, near Panet street.
Noxon E., & Co., hatters and furriers, 104 Notre Dame st.
Nowell, Miss, milliner, 12 St. Lawrence street.
Nuckle, John, joiner, Campeau, near Perthius street.
Nugent, John, miller, Nazareth, near Wellington street.
Nunn, G., painter and glazier, St. Mary street, opposite the gaol.
Nye, Thomas, advocate, 3 St. François Xavier street.
OAKES, George H., clerk, St. Catherine, near Bleury street.
O'Brien, B., boarding house, corner St. John and Hospital sts.
O'Brien, Mrs., tavern, 65 Commissioner street.
O'Brien, William, tavern, Fabrique, near Notre Dame street.
O'Brien, M., shoemaker, St. Charles Borromée, near Vitré st.
O'Brien, Robert, grocer, corner Campeau and Perthius sts.
O'Brien, Thomas, grocer, corner Wolfe and Lagauchetière streets.
O'Brien, L. T., stove caster, Edward lane, near Craig street.
O'Brien, Timothy, labourer, Wellington, near Ann street.
O'Brien, Charles, baker, St. Ignace, near St. Mary street.

O'Brien, Michael, shoemaker, Mountain, near Bonaventure street.
O'Caliaghan, James, grocer, corner Bonaventure and Inspector streets.
O'Claire, N. E., clerk, at Bethune & Kittson's, St. Joseph st.
O'Claire, Andrew, stone cutter, St. Dominique, near Dorchester street.
O'Connell, Thomas, 6 St. Paul street.
O'Connell, William, foundryman, King, near Common st.
O'Connor, Daniel, boots and shoes, 97 Notre Dame street.
O'Connor, Thomas, tailor, corner St. Dominique and Vitré streets.
O'Connor, John, tailor, Juré, near St. Alexander street.
O'Connor, Roderick, tailor, Roy lane, near St. Joseph street.
O'Doherty, Dr., house 93 St. Paul street.
O'Donnell, J., pedlar, Wolfe, near Lagauchetière street.
O'Grady, James, painter, Edward lane, near Craig street.
O'Hara, Patrick, shoemaker, 193 Notre Dame street.
O'Hara, Patrick, tailor, St. Catherine, near St. Dominique street.
O'Hara, James, labourer, Wolfe, near Lagauchetière street.
O'Kaine, Joseph, coach builder, 131 Craig street.
O'Keefe, Mrs., house King, near Common street.
O'Meara, Michael, coach builder, Radigonde street, opposite the Haymarket.
O'Meara, T., house corner Dorchester and St. Constant sts.
O'Meara, Michael, joiner, Lagauchetière, near Campeau st.
O'Neil, M., City hotel, 143 St. Paul street.
O'Neil, Mrs., house St. Bernard, near St. Alexander street.
O'Neil, Thomas, bailiff, Vitré, near St. Dominique street.
O'Neil, William, labourer, Mountain, near St. Antoine street.
O'Neil, James, shoemaker, St. George, near Craig street.
O'Neil, Miss A., house St. Constant, near St. Catherine st.
Ogden, Mrs. C., house 1 Cornwall terrace, St. Denis street.
Ogden, Meredith, merchant, City Bank buildings, St. Paul street.

Oldfield, Colonel, Royal Engineers, 24 Notre Dame street.
Oldham, J. W., house 146 Craig street.
Oldrie, David, joiner, Visitation, near St. Mary street.
Olive, Mrs. A., seamstress, Dorchester, near Bleury street.
Olive, Misses, dressmakers, Dorchester, near Bleury street.
Oliver, Robert, Government clerk, 8 St. François Xavier st.
Olivier, Louis A., advocate, 34 St. Vincent street.
Orkney, Robert, trader, Vitré, near St. Charles Borromée st.
Orr, W. R., Adelphi hotel, corner Place d'Armes and Little St. James street.
Orr, James R., general importer, 130 St. Paul street.
Orr, John, grocer and tavern, corner Port and Common streets.
Orr, John, Orr's hotel, 96 Notre Dame street.
Osborne, Joseph, Nelson hotel, Fabrique street.
Osborne, Henry, house St. Bernard, near St. Alexander st.
Ostell, J. city surveyor, office City hall, house 36 Great St. James street.
Ouimet & Sicotte, advocates, 16 St. Vincent street.
Ouimet, F. X., tavern, 127 St. Lawrence street.
Ouimet, E., blacksmith, Edward lane, near Craig street.
Ouimet, Luke, joiner, Amherst, near St. Mary street.
Ouimet, Frs., carter, 45 St. Lewis street.
Oullet, Thomas, grocer, St. Catherine, near Lagauchetière street.
Oustrand, Charles, carpenter, William, near Murray street.
Owens, John, civil engineer, St. Germain, near St. Alexander street.
Owens, Edward, coachman, 31 Great St. James street.
PAGEE, Pierre, pilot, corner German and Dumarias street.
Pagee, Edward, carriage maker, 80 St. Antoine street.
Pageos, Joseph, shoemaker, St. Lawrence, near St. Catherine street.
Paillefer, Godfrey, joiner, Lagauchetière, near Montcalm st.
Painchaud, B. M., house 29 St. Lawrence street.
Painchaud, A., merchant, 168 Craig street.
Painchaud, Alexander, house entrance of St. Antoine street.

Painchaud, Antoine, coach maker, St. Dominique, near St. Catherine street.
Pallasso, William, carpenter, Juré, near Bleury street.
Palmer, George, bricklayer, Dalhousie, near Wellington st.
Palmer, Andrew, blacksmith, St. Charles Borromeé, near Craig street.
Palmer, A blacksmith, William, near Grey Nun street.
Palmer, Robert, clerk, 118 Bleury street.
Palmer, Mrs. stay maker, Prince, near Wellington street.
Palmer, John, surveyor, Nazareth, near George street.
Palmer Patrick, labourer, 1 St. Antoine street.
Palsgrave, C. T., agent for the Inland Marine Insurance Co., corner St. Peter and Lemoine streets.
Palsgrave, C. T., house Albert place, St. Urbain street.
Panton, T. C., wines and groceries, 150 St. Paul street.
Papin, Frs., wheelwright, 116 Bleury street.
Papin, Laurence, carter, St. Constant, near Mignonne st.
Papin, Mrs., house Perthius, near St. Hubert street.
Papineau, D. E., notary public, 24 St. François Xavier st.
Papineau, Léon, caulker, Montcalm, near St. Mary street.
Papineau, Miss, boarding house, 7 St. Louis street.
Papineau, Peter, carter, Panet, near St. Catherine street.
Papineau, John, cabinet maker, St. Catherine, near St. Constant street.
Paquet, Rosalie, boarding house, St. Constant, near Lagauchetière street.
Paquin, Joseph, carpenter, corner Dorchester, and St. Elizabeth streets.
Paquin, Pierre, grocer, corner St. Denis and St. Catherine streets.
Pardileon, J. B., capenter, St. Maurice, near Dupré lane.
Pardy, Mrs., house 2 Durham Place, St. Lewis street.
Paré, J. B., grocer, corner Port and Foundling streets.
Paré, Hubert, grain merchant, 171 St. Paul, house corner St. James and St. François Xavier streets.
Paré, Joseph, cooper, St. Dominique, near Dorchester st.

Paré, B., labourer, Wellington, near Nazareth street.
Parent, Joseph, sadler, St. Joseph, near Mountain street.
Parent, Mrs. J., house 119 St. Antoine street.
Parent, Pierre, carter, corner St. Joseph and Aqueduct sts.
Paris, Lawrence, wood merchant, St. Constant, near St. Catherine street.
Parisau, Nicholas, carpenter, Sanguinet, near St. Catherine street.
Parisau, Louis D., joiner, St. Charles Borromée, near St. Catherine street.
Parisau, Henry, tavern, corner Lagauchetière and St. Elizabeth, house Sanguinet, near St. Catherine street.
Parker, William, school teacher, 26 St. Lewis street.
Parker, James, cooper, Wellington, near Ann street.
Parkson, Mrs. E., boarding house, corner St. Mary and Wolfe streets.
Parkyn, Thomas, malster, 139 St. Mary street.
Parkyn, William, engineer, at St. Mary's foundry.
Parland, Thomas, carter, St. Joseph, above Guy street.
Parnther, Rev. D. B., Episcopalian, Champ de Mars, near Sanguinet street.
Parry, Mrs. A., boarding house, 43 St. Lewis street.
Parsey, Dewitt, stageman, St. Maurice, near St. Henry st.
Parsons, Charles, carriage maker, corner William and Dalhousie street.
Passmore, Thomas, shoemaker, Mountain, near Bonaventure street.
Patterson, Robert, & Co., wholesale dry goods, corner St. François Xavier and St. Sacrament streets.
Patterson, Robert, boards at the Exchange Hotel, St. Paul st.
Patterson, Henry, grocer, St. Dominique, near Lagauchetière street.
Patterson, Thomas, pattern maker, 17 St. Mary street.
Patterson, D. M., house 11 Lagauchetière street.
Patterson, Robert, carpenter, corner Campeau and Perthius streets.

Patterson, William, labourer, Wellington, near Ann street.
Pattingale, Henry, tavern, 31 St. Paul street.
Paton, Thomas, inspector of branches of Bank of British North America, Great St. James street.
Patton, John, tavern, St. Giles, near Water street.
Patton, James, & Co., china, glass, &c., M'Gill, near St. Maurice street.
Patrick, William, grocer, corner St. Maurice and Inspector streets.
Paudevin Mrs., house, St. Catherine, near Bleury street.
Paulet, Augustus, house, St. Dominique, near Vitré street.
Pawson, William, house Alexander, near St. Edward street.
Payette, Frs., painter, Bonaventure, near St. Antoine street.
Payette, Benjamin, carpenter, corner St. Catherine and St. André streets.
Payette, J. L., sawyer, Panet, near Lagauchetière street.
Payette, Alexander, house Mountain, near St. Joseph street.
Payette, Félix, labourer, St. Catherine, near St. Denis st.
Payette, J., tavern and grocery, corner Sanguinet and Dorchester streets.
Payne, Edward, wine and spirit merchant, 184 Notre Dame street.
Peacock, John, jeweller, 17 Little St. James street.
Peacock, James, carter, Murray, near William street.
Peacock, Henry, house Fortification lane, near Bleury street.
Peacock, James, store, corner Commissioner street and Custom house square, and 1 St. Mary street.
Peck, Thomas, wholesale hardware, 155 St. Paul street, house M'Gill, opposite Lemoine street.
Peck, George, clerk, St. Urbain, near Dorchester street.
Peck, Mrs. C., grocer, 67 St. Joseph street.
Peddie, William, & Co., general commission merchants, Lemoine street.
Peddie, James, mason, St. Alexander, near St. Germain st.
Peel, Thomas, bricklayer and plasterer, Roy lane, near St. Joseph street.

Peirson, James, carter, St. Joseph, near Mountain street.
Pelair, Mrs., fruits, &c., St. Mary street, near Queen square.
Pelletier, Joseph, advocate, 105 Craig street.
Pelletier & Hubert, advocates, 18 St. Vincent street.
Pelletier, Madame, house 20 St. Vincent street.
Pelletier, A., notary public, 20 St. Vincent street.
Pelletier, Henry, painter, St. Charles Borromée, near Dorchester street.
Pelletier, J. B., baker, St. Catherine, near Sanguinet street.
Pelletier, G., notary public, 21 St. Antoine street.
Peltier (T.) & Bourret (I.), advocates, 20 St. Gabriel street.
Peltier, Toussaint, 103 Craig street.
Peltier, D., boots and shoes, 110 St. Paul street.
Pelton, Joshua, superintendant of the Protestant burial ground, 54 St. Lawrence street.
Pelton, T. J., notary public, 33 St. François Xavier street, house Lagauchetière, near St. Urbain street.
Penn, Turton, house corner Prince and Common streets.
Pennell, Robert, cloth dresser, Gain, near St. Mary street.
Pennell, Edward, labourer, Juré, near Bleury street.
Pennell, Henry, painter, Amherst, near St. Mary street.
Penny, Robert, mason, Vitré, near St. Urbain street.
Penny, William, carter, 13 St. Paul street.
Penton, Alexander, shoemaker, Mary lane, near St. Constant street.
Peoples, George H., grocer, 115 St. Lawrence street.
Pepper, Thomas, foundryman, Gain, near St. Mary street.
Peppin, George, joiner, St. Catherine, near St. Denis street.
Peppin, Joseph, sawyer, Salaberry, near St. Mary street.
Peppin, Louis, carpenter, St. Charles Borromée, near St. Catherine street.
Peppin, Joseph, baker, Mignonne, near Sanguinet street.
Peppin, Charles, carpenter, Sanguinet, near St. Catherine street.
Perkins, R. H., commission merchant, 214 St. Paul, house 34 St. Antoine street.

Perkins, (J. A.,) & Co., (Joshua Stansfeld, jun.), wholesale dry goods, 212 St. Paul street.
Perkins, J. A., house 83 Bleury street.
Perkins, Hutton, house 31 St. Gabriel street.
Perrault, Dr., house St. Elizabeth, near Craig street.
Perrault, Augustin, house Vitré, near St. Dominique street.
Perrault, Julius, house Champ de Mars, near St. Denis street.
Perrault, L., printer, St. Thérèse, near St. Gabriel street.
Perrault, Pierre, house 123 St. Lawrence street.
Perrault, Joseph, carter, Visitation, near St. Mary street.
Perrault, Benjamin, carter, 41 St. Joseph street.
Perrault, David, stone cutter, Chabelloiz, near Bonaventure street.
Perrault, Thomas, trader, 44 St. Mary street.
Perrault, Frs., carter, Brock, near St. Mary street.
Perrault, Edward, tailor, Campeau, near Champ de Mars st.
Perrault, Mrs. L., house St. Charles Borromée, near St. Catherine street.
Perrault, Joseph, stone cutter, St. Charles Borromée, near Mignonne street.
Perrault, Eloi, storeman, St. Charles Borromée, near Mignonne street.
Perrault, William, butcher, Sanguinet, near Dorchester st.
Perrault, Jean, shoemaker, St. Denis, near St. Catherine st.
Perrault, Cyril, carpenter, Dorchester, near Philip street.
Perrault, Edward, butcher, German, above Mignonne street.
Perrault, Joseph, butcher, St. Catherine, near Amherst st.
Perrault, J., furrier, St. Catherine, near Philip street.
Perrier, Pierre, carpenter, Dorchester, near Sanguinet street.
Perrin, F., dry goods, 116 St. Paul street.
Perrin, E., dry goods, 126 Notre Dame street.
Perry, Charles, tobacconist, 83 St. Paul street, house corner Lagauchetière and St. Charles Borromée streets.
Perry & Hutchins, hardware, wholesale and retail, 73 St. Paul street.
Perry, N., engineer, Queen, near William street.

Perry, C. & J., smiths, St. Urbain, near Craig street.
Perry, John, dry goods, M'Gill, near St. Maurice street.
Perry, A. & A., looking glass and picture framers, 208 Notre Dame street.
Perry, George, house Fabrique street.
Perry, John, cabinet maker, Vitré, near St. Urbain street.
Petreau, P. M., house corner Dorchester and St. Elizabeth streets.
Petrie, David, painter, Lagauchetière, near St. George st.
Petteclaire, Charles, clerk, St. Hubert, near St. Catherine st.
Pevan, P., carpenter, 41 St. Lewis street.
Phelan, J. J., house Lagauchetière, near Sanguinet street.
Phelan, James, carter, Dalhousie, near Wellington street.
Phelan, Mrs., house St. Catherine, near St. Charles Borromée street.
Philbin, Michael, plasterer, Dalhousie, near Wellington st.
Philbin, Richard, plasterer, Dalhousie, near Wellington st.
Phillips, P., sawyer, St. Tolentin, near Water street.
Phillips, Robert, carter, Mountain, near Bonaventure street.
Philips, Alfred, house Lagauchetière near St. Alexander st.
Phillips, H., brewery, corner Lagauchetière and St. Charles Borromée streets.
Phillips, Mrs., widow, Lagauchetière near Radigonde street.
Phillips, C., & Co., groceries and wines, corner M'Gill and College streets.
Phillips, C., house, Dorchester, near Acqueduct street.
Piatt, Joseph, brickmaker, Kempt, near Gabriel street.
Picard, Jacob, barber, 82 St. Mary street.
Picard, Gabriel, sawyer, St. Adolphus, near Lagauchetière st.
Picault, Dr. P. E., house 8 St. Lawrence street.
Picault, Joseph, carter, College, near Inspector street.
Pichette, Joseph, carter, Visitation, near Lagauchetière st.
Pichette Paul, carpenter, St. Dominique, near St. Catherine street.
Pichette, Olivier, butcher, Montcalm, near St. Mary street.
Picken, H. B., clerk, St Charles Borromée, near Vitré st.

Pigeon, L., carpenter, Montcalm, near Lagauchetière street.
Pigeon, N., liqueur distiller and brewer, 85 St. Joseph st.
Pigeon, Charles, tavern, St. Amable lane.
Pigeon, F., house 85 St. Joseph street.
Pigeon, Joseph, provisions &c., St. Charles street, New Market.
Pigeon, Antoine, carter, corner Water and Voltigeur streets.
Pigeon, Louis, carter, corner Water and Voltigeur streets.
Pilkington, R. engineer department, Tolentin, near St. Mary street.
Pillman, Thomas, turner, Ann, near William street.
Pillow, Mrs., grocery, corner Bleury and St. Catherine sts.
Pilotte, B., shoemaker, Tolentin, near Lagauchetière street.
Pilore, Mr., leather store, St. Joseph, near Mountain street.
Pina, Xavier, carpenter, corner Dorchester and Elizabeth streets.
Pinet, George, joinet, St. Mary, near St. Helen street.
Pioneer Steam Boat Office, Common, near Nazareth street.
Pither, Robert, mason, Lagauchetière, near St. Constant street.
Piza, Rev. D., Hebrew, St. Catherine, near Bleury street.
Plamondon & Carrier, dry goods, 177 St. Paul street.
Plessis, Raymond, house 162 St. Lawrence street.
Plessis, Francis, house 153 St. Lawrence street.
Plinguet, J. A., printer, corner St. Denis and Mignonne sts.
Pluff, Peter, ferryman, Mignonne, near Visitation street.
Pluff, Louis, carter, Visitation, near St. Mary street.
Pluff, Antoine, trader, German, above Mignonne street.
Pocktleton, John, Carter, corner St. Catherine and St. Dominique street.
Poelin, Mathew, cabinet maker, St. Charles Borromée, near Craig street.
Poet, James, block and pump maker, Vitré, near St. Urbain street.
Poetevan, Joseph, hatter, St. Urbain, near St. Catherine st.
Poirrier, Nicholas, house Phillip, near Valleé street.

Poirrier, Olivier, shoemaker, Lagauchetière, near St. Constant street.
Poirrier, James, grocer, corner St. Catherine and Sanguinet streets.
Poirrier, Louis, shoemaker, Margaret, near St. Antoine st.
Poitras, Noel, mason, Sanguinet, near Mignonne street.
Poitras, J. B., mason, Montcalm, near St. Mary street.
Poitras, J. C. A., advocate, 20 St. Vincent street.
Poitras, C., carpenter, St. Denis, near Dorchester street.
Poitras, James, mason, 110 St. Mary street.
Poitras, O., tailor, 66 St. Mary street.
Poitras, Joseph, wheelwright, 64 St. Lawrence street.
Police Station, A, 76 St. Paul, corner St. Charles street, New Market.
Police Station, Quebec suburbs, Tolentin, near Water street.
Police Station, 4 St. Joseph, near M'Gill street.
Pominville, M., stone cutter, St. Philip, near Vallée street.
Pominville, Louis, baker, Dorchester, near St. Elizabeth st.
Pominville, Pierre, stone cutter, Vallée, near Simeon street.
Pominville, Frs., mason, Mignonne, near German street.
Pominville, ——, carpenter, 52 St. Lawrence street.
Pominville, Mrs., house Dorchester, near St. George street.
Pope, William, labourer, College, near St. Henry street.
Popham, Mrs., upholsteress, St. Mary street, near the Jail.
Porteous, James, postmaster, house St. François Xavier st., over the Post Office.
Porteous, H. S., collector, 38 St. Antoine street.
Porteous, Mrs., house Ann, near Wellington street.
Porteous, Mrs. John, house 51 St. Lewis street.
Porteous, John, jun., house 51 St. Lewis street.
Porteous, William, carpenter, College, near Inspector street.
Porter, Mrs. William, tavern, 37 St. Paul street.
Porter, Samuel, storeman, St. Bernard, near Bleury street.
Portugais, John, carpenter, Sanguinet, near St. Catherine st.
Pothier, Hon. T., house 38 Craig street.
Potter, Mrs., house St. George, near Craig street.

Potts, Alexander, carriage maker, St. George, near Lagauchetière street.
Potts, James, printer, Herald office, St. Gabriel, near Notre Dame street.
Poudrette, Joseph, dry goods, 147 St. Paul street.
Poudrette, Edward, dry goods, 154 St. Paul street.
Poulin, Mrs., boarding house, Sanguinet, near Craig street.
Pounden, J. W., commission agent and hardware merchant, corner Custom house square and St. Paul street.
Pouney, Robert, shoemaker, Murray, near William street.
Power, Morris, boarding house, Gabriel, near George street.
Power, James, labourer, Philip, near Vallée street.
Power, Patrick, shoemaker, 62 Commissioner street.
Power, Miss L., ladies' school, 34 St. Lawrence street.
Pratt, John, & Co., wholesale merchants, 195 St. Paul street.
Pratt, John, house Juré, near Bleury street.
Pregan, Edward, clerk, Juré, near Bleury street.
Prendergast, W., butcher, St. Catherine, near Amherst st.
Prenevault, F., cooper, St. Maurice, near St. Henry street.
Prentice, Edward, brewer, 66 Bleury street.
Prevandier, Alexander, cabinet maker, St. Henry, near St. Maurice street.
Prevansalle, Chas., carpenter, Sanguinet, near Dorchester st.
Prevansalle, Edward, shoemaker, Sanguinet, near Dorchester street.
Prévost, Mrs., dry goods, 195 Notre Dame street.
Prévost, Frs., mason, Lagauchetière, near Sanguinet street.
Prévost, André, clerk, Lagauchetière, near Sanguinet street.
Prévost, Octave, tanner, Margaret, near St. Antoine street.
Prévost, C., gardener, Mignonne, near St. Elizabeth street.
Prévost, Joseph, shoemaker, German, near Mignonne street.
Prévost, E., house St. Joseph, near Aqueduct street.
Prévost, Félix, painter, Amherst, near Lagauchetière street.
Prévost, Antoine, grocer, corner Bonaventure and Margaret streets.
Prévost, A., dry goods and groceries, 108 St. Paul street.

Price, Samuel, carter, Juré, near Bleury street.
Price, John, bootmaker, St. Charles Borromée, near Craig st.
Price, Mrs. Mary, boarding house, 8 St. Peter street.
Prince, John, overseer, Ann, near Wellington street.
Prosch, G. W., daguereotype artist, St. Henry, near St. Maurice street.
Protestant Orphan Asylum, (E. Cribb, superintendant,) St. Antoine street.
Proud, George, miller, Common, near King street.
Proux, Joseph, stone cutter, German, near St. Catherine st.
Proux, Peter, blacksmith, Lagauchetière, near Amherst st.
Proux, Mrs., midwife, 14 St. Lawrence street.
Provandie, Louis, cabinet maker, St. Lawrence street.
Provandie, Mrs., boarding house, 13 St. Gabriel street.
Prowse, George F., tin and copper smith, 7 St. Mary street.
Prowse, Wm. M., tailor, corner Wellington and King sts.
Prowse, Mrs., milliner, corner Wellington and King streets.
Prud'homme, A., dry goods, 84 Notre Dame street.
Prud'homme, Frs., blacksmith, Sanguinet, near Lagauchetière street.
Prud'homme, Mr., house 102 St. Antoine street.
Prud'homme, N., marketman, 92 St. Antoine street.
Prud'homme, François, dry goods, Fabrique street, house Sanguinet street.
Pudsey, A., shoemaker, corner St. Dominique and Dorchester streets.
Pullan, Edward, carpenter, 106 Bleury street.
Purcell, Mrs., boarding house, William, near Queen street.
Purdon, Peter, drayman, Colborne, near St. Joseph street.
Purdy, Mrs., house Durham place, St. Lewis street.
Pyke, Hon. George, judge, Mignonne, near St. Denis street.
Pyke, George, advocate, St. Hubert, near St. Catherine st.
QUALSH, Mrs., house St. Charles Borromée, near Craig st.
Quarter Master General's Office, 45 Notre Dame street.
Queen, Samuel, refectory, corner St. Lewis and Bonsecours streets.

Quesnel, Mrs. J., house 71 Craig street.
Quigley, Mrs., boarding house, St. Charles Borromée, near Craig street.
Quigley, Thomas, clerk, Wellington, near Nazareth street.
Quigley, Michael, plasterer, William, near Murray street.
Quinn, Mrs. Margaret, house George, near William street.
Quinn, John, tailor, 73 St. Lawrence street.
Quinn, William, shoemaker, Kelly's buildings, off Craig st.
Quinn, Frs., butcher, 50 St. Joseph street.
RABIE, Moses, joiner, Wolfe, near St. Mary street.
Racine, P. C., house Vitré, near St. Lawrence street.
Racine, Luke, merchant, St. Dominique, near Vitré street.
Racine, George, carpenter, 159 Craig street.
Racine, Augustin, joiner, Mignonne, near St. Denis street.
Racicot, J. C., clerk, Montcalm, near Lagauchetière street.
Radenhurst, Turnbull & Co., wholesale dry goods and general merchants, 173 St. Paul street.
Radenhurst, C. B., house 30 St. François Xavier street.
Rae, Mrs., boarding school, St. Denis, near St. Lewis street.
Rae, James, baker, 5 St. Antoine street.
Rae, Mrs., house 109 St. Antoine street.
Raffan, Thomas, clerk, Campeau, near St. Mary street.
Rafferty, Arthur, confectioner, Fabrique, near Notre Dame st.
Rafferty, James, labourer, 36 Bleury street.
Rafter, John, clothes dresser, St. Constant, near St. Catherine street.
Ramsay, M., baker, 24 St. Joseph street.
Ramsay, Hew (of Armour & Ramsay), house 26 Bleury st.
Randall, Henry, engineer, Lagauchetière, near Voltigeur st.
Rangear, Pierre, carpenter, Lagauchetière, near St. Constant street.
Rangear, J. B., carpenter, Lagauchetière, near Sanguinet st.
Rangear, Hypolite, carpenter, St. Dominique, near St. Catherine street.
Ranson, John, boots and shoes, 139 Notre Dame street, house St. Alexander, near Lagauchetière street.

Rasco, Francis, hotel keeper, 65 St. Paul street.
Raser, J. B., joiner, Lagauchetière, near Sanguinet street.
Rasette, Frs., joiner, corner Dumarais and German streets.
Rattell, J. B., blacksmith, Montcalm, near Dorchester street.
Rattell, Alexander, labourer, Sanguinet, near St. Catherine street.
Rattray, James, tobacconist, 98 Notre Dame street, house St. Gabriel street.
Rattray (J.,) & Mathewson (J. L.,) Wholesale and retail grocers, 224 St. Paul street.
Raven, Edward, carpenter, St. Maurice, near St. Henry st.
Ravey, Hugh, labourer, Queen, near Wellington street.
Rawley, M., labourer, German, near Dorchester street.
Ray, David, bookkeeper, Lagauchetière, near Campeau st.
Raymond, Mrs. N., Montcalm, near St. Mary street.
Raymond, Mrs. M., dress maker, St. Catherine, near St. Constant street.
Raymond, Louis, clerk, St. Catherine, uear St. Constant st.
Read, Mrs., matron of Ladies' Benevolent Institution, corner Lagauchetière and St. Charles Borromée streets.
Readman, J., tailor, College, near Chabelloiz street.
Ready, Mrs., house 6 Cornwall terrace, St. Denis street.
Real, Antoine, shoemaker, St. Urbain, near Lagauchetière st.
Recollet Church and School, corner St. Helen and Recollet streets.
Redhead & Allen, painters, College, near St. Henry street.
Reddin, William, cabinet maker, King, near William street.
Reddy, Morris, carpenter, St. Dominique, near Vitré street.
Redmond, Thomas, house 99 St. Lawrence street.
Redpath, John, house Terrace Bank, head of Mountain st.
Regan, Patrick, tailor, Nazareth, near Gabriel street.
Registrar's Office, (Edward Dowling,) 10 Little St. James street.
Regnault, Dr. C. A., house 2 St. Lawrence street.
Regnier, Henry, grocer, 78 St. Lawrence street.
Reid, Hon. J., St. Mary, near Panet street.

Reid, Robert, mason, St. Philip, near Vallée street.
Reiffenstein, G. C., wine and general merchant, corner St. Sacrament and St. François Xavier, house 1 St. Lewis street.
Reineger, C. D., grocer, St. Charles Borromée, near Craig street.
Reinhardt, G., tavern, 113 St. Lawrence street.
Reinhart, Isaac, piano forte tuner, Campeau, near Perthius st.
Remeau, B., farmer, Chabelloiz street.
Remeau, ——, pilot, 131 St. Mary street.
Remel, Michel, house 38 St. Lawrence street.
Renaud, F. & Co., dry goods and clothing, 113 St. Paul st.
Renaud, François, sawyer, St. Catherine, near Wolfe street.
Renaud, Louis, house Philip lane, near St. Joseph street.
Renault, Antoine, brewer, Lagauchetière, near St. Constant street.
Renault, J. B., carter, St. Maurice, near Dupré lane.
Renault, Joseph mason, German, near St. Catherine street.
Renault, Mrs. B., house Campeau, near Perthius street.
Renault, Pierre, labourer, St. Dominique, near Mignonne st.
Renault, J. B., tavern, 54 St. Antoine street.
Rennie, James, boot and shoemaker, St. Maurice, near St. Henry street.
Rennie, John, engraver, St. Constant, near St. Catherine st.
Renshew, John, brickmaker, Dalhousie, near Wellington st.
Rester, Ignace, carpenter, St. Denis, near St. Catherine st.
Rexford, R. W., bookkeeper, house 165 Craig street.
Reymond, J. P., stone cutter, Mignonne, near St. Constant
Reynolds, Peter, pensioner, Busby lane, near Craig street.
Reynolds, Matthew, mason, Montcalm, near St. Mary street.
Rhodes, Joseph, wholesale dry goods, 211 St. Paul street.
Ricard, Alexander, carpenter, St. Dominique, near Lagauchetière street.
Richard, François, house Sanguinet, near Mignonne street.
Richard, N., clerk, St. Philip, near St. Catherine street.
Richard, F., sawyer, Visitation, near St. Mary street.

Richard, Joseph, shoemaker, Amherst, near St. Mary street.
Richard, Leon, carter, Mountain, near Bonaventure street.
Richard, Narcisse, sawyer, 39 St. Joseph street.
Richard, Benjamin, harness-maker, St. Amable lane.
Richard, Mrs., widow, Sanguinet, near Craig street.
Richard, Joseph, carter, Montcalm, near St. Catherine street.
Richards, R., musician, Gabriel, near Colborne street.
Richardson, John, printer, King, near Common street.
Richardson, Mrs., house 20 Notre Dame street.
Richardson, Joseph, house St. George, near Lagauchetière st.
Richardson, William, labourer, Queen, near Common street.
Richardson, George, labourer, Bonaventure, near Inspector st.
Richelieu, Dr., house 86 St. Mary street.
Richelieu, Frs., butcher, St. Constant, near Mignonne st.
Richelieu, Edward, butcher, St. Constant, near Mignonne st.
Richer, Peter, tavern and grocer, 140 St. Lawrence street.
Richer, P., exchange broker, 180 St. Paul, house 140 St. Lawrence street.
Richmond, W. H., fancy dry goods, 232 St. Paul, and 24 M'Gill streets.
Rice, William, wire-worker, St. Mary street, near Dalhousie square.
Rickard, P., wholesale dry goods, 176 St. Paul street.
Rieck, John, baker, corner St. Catherine and St. Dominique streets.
Riddel, John, grocer, 71 St. Lawrence street.
Riddle, Robert, labourer, St. George, near Craig street.
Riley, John, tavern, Foundling street.
Riley, Patrick, labourer, Juré, near St. George street.
Riley, Robert, gardener, Sherbrooke, near St. Charles Borromée street.
Riley, John, labourer, St. Joseph, near Mountain street.
Rin, James, wines and groceries, 70 St. Joseph street.
Risk, Henry, clerk, Bonaventure, near Inspector street.
Rispel, William, sexton, King, near Common street.
Ritchie, John, stevedore, Ann, near Wellington street.

Rivard, Louis, sawyer, Campeau, near Perthius street.
Rivet, Louis, provision store, corner Commissioner and M'Gill streets, house St. Charles street, New Market.
Rivet, Louis, carpenter, corner St. Ignace and Lagauchetière streets.
Rivet, Mrs. Joseph, house Montcalm, near St. Mary street.
Rivet, Narcisse, blacksmith, Sanguinet, near St. Catherine street.
Rivet, Narcisse, carpenter, Sanguinet, near Mignonne st.
Rirume, Mrs., house Panet, near St. Mary street.
Roach, John B., wines and groceries, Fabrique street, house St. Joseph, near Mountain street.
Robb, Claude, carpenter, Philip, near Vallée street.
Roberge, Louis, carpenter, St. Dominique, near Mignonne st.
Robert, Léon, inspector, College, near Chabelloiz street.
Robert, Mrs., milliner, Inspector, near St. Joseph street.
Robert, J. B., carter, Inspector, near College street.
Robert, Julie, dressmaker, St. Ignace, near Lagauchetière street.
Robert, Antoine, carpenter, Inspector, near Chabelloiz street.
Roberts, L., butcher, Queen, near William street.
Roberts, Edward, builder, Wellington, near Prince street.
Roberts, Richard, blacksmith, Wellington, near Queen.
Robertson, Rev. D., Episcopalian, house Lagauchetière, near St. Charles Borromée street.
Robertson, Mrs. Col., house 3 St. Lewis street.
Robertson, William, M. D., 15 Great St. James street.
Robertson, Miss C., house Dorchester, near St. Denis street.
Robertson, James, grocer, St. Maurice street, near Dupré lane.
Robertson, William, teller city bank, St. Antoine, near Mountain street.
Robertson (H.,) Masson (J.,) & Co., importers, &c., 124 Notre Dame street.
Robertson, Andrew, advocate, Little St. James street, near Place d'Armes.

Robertson, George, law student, Little St. James street, near Place d'Armes.
Robertson, John, baker, 76 St. Mary street.
Robertson, Mrs., midwife, 140 St. Mary street, opposite Molson's brewery.
Robichaud, J. B., wheelwright, Elizabeth, near St. Catherine street.
Robidoux, L., shoemaker, Dorchester, near Sanguinet street.
Robillard, E., waterman, Montcalm, near Dorchester street.
Robillard, James, pound-keeper and clerk of Viger Market, St. Denis street.
Robins, Paul, stone cutter, St. Urbain, near St. Catherine st.
Robins, Frs., cabinetmaker, 42 Great St. James street.
Robins, Mrs., milliner, 42 Great St. James street.
Robinson, Dr. S., house 28 St. François Xavier street.
Robinson, Francis, boots and shoes, 127 Notre Dame street, house 15 Little St. James street.
Robinson, John, plumber, Barclay, near Water street.
Robinson, W., livery stable, corner Water and Bonsecours st.
Robinson, Allan, house St. Bernard, near Alexander st.
Robinson, & Co., carpenters, 29 Great St. James street.
Robinson, Allan, carpenter, St. German, near Bleury street.
Robinson, Benjamin, tallow chandler, Tolentin, near St. Mary street.
Robinson, Richard, house 27 Great St. James street.
Robinson, Mark, milkman, Sanguinet, near Lagauchetière street.
Robinson, William, cooper, Grey Nun, near Wellington st.
Robinson, Joseph, plasterer, Gabriel, near Prince street.
Robinson, Robert, grocer, 42 Bleury street.
Robinson, Miss J., dress maker, 10 St. John street.
Robinson, Daniel, carpenter, Busby lane, near Craig street.
Robinson, David, painter, 10 Bleury street.
Robinson, William, tavern, 2 St. Paul street.
Robinson, Robert, labourer, Bonaventure, near Margaret st.
Robrodit, P. J., house Philip, near Vallée street.

Robson, George, clerk, St. Antoine, near Mountain street.
Robson, Peter, carter, Monro lane, near St. Henry street.
Robson, John, shoemaker, 46 St. Lawrence street.
Roche, D. E., saw-filer, Bonaventure, near M'Gill street.
Rochon, L. D., advocate, St. Dominique, near Vitré street.
Rochon, J. B., carpenter, Bonaventure, near Inspector street.
Rochon, Antoine, butcher, Sanguinet, near Dorchester st.
Rochon, Joseph, carter, St. Charles Borromée, near St. Catherine street.
Rochon, Mrs., house St. Charles Borromée, near St. Catherine street.
Rochon, Germain, carter, St. Charles Borromée, near Mignonne street.
Rochon, Louis, carter, Mignonne, near St. Constant street.
Rochon, Mrs. F., house St. Charles Borromée, near St. Catherine street.
Rochon, Jeremiah, wheelwright, 143 St. Lawrence street.
Rock, Charles, labourer, Voltigeur, near St. Mary street.
Rock, Andrew, labourer, Voltigeur, near St. Mary street.
Rocree, Maxime, clerk, Inspector, near College street.
Rodgers, Richard, plasterer, Dorchester, near Sanguinet st.
Rodgers, James, shoemaker, Sanguinet, near Dorchester st.
Rodgers, Mrs., house Amherst, near Lagauchetière street.
Rodgers, George, painter, St. Tolentin, near St. Mary street.
Rodd, John, steamboat captain, Grey Nun, near Common st.
Rodden, William, wholesale and retail hardware, 191 St. Paul street.
Rodden, Thomas, boots and shoes, 213 St. Paul street, house Ann, near William street.
Rodier, Charles S., advocate, house St. Antoine, near Guy st.
Rodier, J. B., house St. Joseph, near Inspector street.
Rodier, Olivier, painter, Recollet, near M'Gill street.
Roe, Peter, house 32 St. Lewis street.
Rogers, Joseph, Commissariat department, house Lagauchetière, near St. Denis street.
Rogers, John, plasterer, Montcalm, near Dorchester street.

Rogers, George, moulder, Queen square, near St. Mary st.
Rogers, William, house St. Edward, near Bleury street.
Roland, E., tinsmith, 16 St. Mary street.
Roland, Gabriel, marketman, Mountain, near St. Joseph st.
Roland, Mrs. R., house Dorchester, near St. Denis street.
Roland, Mr., house 103 Craig street.
Roland, Edward, carpenter, Queen, near William street.
Roland, Henry, brickmaker, Kempt, near Gabriel street.
Roland, Joseph, labourer, 29 St. Paul street.
Rolland, Hon. Judge, house Dorchester street, west of St. Charles street.
Rolland, J. B., printer, St. Charles Borromée, near Mignonne st.
Rollin, D. B., advocate, 30 St. Lewis street.
Rolston, Samuel, dry goods, 30 St. Lawrence street.
Roman Catholic Bishop's house, St. Denis, near St. Catherine street.
Ronalliste, Mrs., house Lagauchetière, near Panet street.
Rose, John, advocate, 18 Little St. James street.
Rosier, Dominique, waiter, Campeau, near Perthius street.
Ross, Arthur, city treasurer, office City hall, house Temple Grove.
Ross, Mrs. D., house St. Ignace, near St. Mary street.
Ross, Mrs. J. D., house 16 Notre Dame street.
Ross, D. P., house 6 St. Mary street.
Ross, William, notary public, St. François Xavier, near St. Paul street, house 24 St. Antoine street.
Ross, Thomas, house St. Charles Borromée, near Vitré street.
Ross (J.) Matthie, & Co., forwarders, Common, near Nazareth street.
Ross, James, merchant, boards at City hotel, St. Paul street.
Ross, Mrs. R., widow, Nazareth, near George street.
Ross, Jas., plumber and coppersmith, 38 Great St. James st.
Ross, John, road-maker, 127 Craig street.
Ross, Wm., cooper, St. Ignace, near St. Mary street.
Rougeau, P., sawyer, St. Catherine, near Wolfe street.
Rough, James, clerk, George, near Common street.

Roule, François, stone cutter, Montcalm, near St. Mary st.
Roule, M., sawyer, Montcalm, near St. Mary street.
Rourke, Andrew, shoemaker, Lagauchetière, near Bleury st.
Rouse, J. B., labourer, Dupré lane, near College street.
Rousseau, Peter, collector, corner Sanguinet and Lagauchetière streets.
Rousseau, Charles, carpenter, Grant, near St. Mary street.
Rousseau, Edward, mason, Champ de Mars, near Campeau street.
Rousseau, Louis, carpenter, Craig near Bleury street.
Rousseau, B., tailor, Dorchester, near St. George street.
Rousseau, Fred., butcher, Margaret, near Bonaventure st.
Rousseau, Joseph, bailiff, St. Catherine, near St. Elizabeth st.
Rousseau, Louis, gardener, next to Bishop's church, St. Denis street.
Rousseau, A., carpenter, Bonaventure, near Inspector street.
Rousseau, Isidore, tanner, Mountain, near Bonaventure st.
Rousseau, Mrs. T., house Lagauchetière, near Visitation st.
Roussel, Augustin, labourer, Brock, near Water street.
Roussel, Joseph, tavern, 207 Notre Dame street.
Routh, H. L., house 35 St. François Xavier street.
Routier, J. B., book-keeper, Bonaventure, near Inspector st.
Rowan, William, steward, Campeau, near Perthius street.
Roy, J. & W., wholesale dry goods, 172 St. Paul street.
Roy, Joseph, dry goods, 70 St. Paul street.
Roy, James, painter, Montcalm, near Dorchester street.
Roy, Joseph, house Lagauchetière, near Campeau street.
Roy, William, Lagauchetière, near St. Urbain street.
Roy, James, house St. Charles Borromée, near Vitré street.
Roy, Benjamin, carter, 47 Bleury street.
Roy, Joseph, notary public, 36 St. Lawrence street.
Roy, William, jun., (of the Falkirk Iron Company,) corner Commissioner street and St. Dizier lane.
Roy, R., advocate, 12 St. Vincent street.
Roy, Pierre, carpenter, St. Catherine, near St. Denis street.
Roy, Narcisse, carter, Mountain, near Bonaventure street.

Royalle, Edward, mason, Montcalm, near St. Catherine st.
Royston, James, labourer, Sanguinet, near Craig street.
Ruddy, Thomas, grocer, Sanguinet, near Craig street.
Rudyerd, C. L., house 41 St. Antoine street.
Russell, Hector, general merchant, 189 St. Paul street.
Russell, Louis, wood merchant, Haymarket, house 107 St. Antoine street.
Russell, Colin, dry goods, house 73 St. Antoine street.
Russell, John, overseer of chimnies, Dorchester, near Germain street.
Russell, Mrs., seamstress, St. Charles Borromée, near Craig street.
Ruston, R., wholesale commission merchant, 75 Commissioner street, boards at Commercial Hotel.
Rutherford, Thomas L., Victoria hotel, 10 Place d'Armes.
Rutherford, Mrs., grocer, St. Urbain, near Craig street.
Ruthven, James & Co., booksellers & book manufacturers 195 Notre Dame street.
Ryan, J. B., steamboat Captain, Gabriel, near George street.
Ryan, Lawrence, blacksmith, Common, near King street.
Ryan, Patrick, policeman, Juré, near Alexander street.
Ryan, Michael, blacksmith, Lagauchetière, near St. George street.
Ryan, Chapman & Co. general commission Merchants, Gillespie's buildings, Water street.
Ryan, John, type founder, St. Charles Borromée, near Craig street.
Ryan, Maurice, carter, Tolentin, near St. Mary street.
Ryer, John, grocer, corner Bonaventure and St. Antoine sts.
SABINE, A. F., book-keeper, Mountain, near St. Antoine st.
Sabourain, David, shoemaker, 43 St. Mary street.
Sabourin, Moses, tailor, 14 St. Lawrence street.
Sabourin, Charles, grocer, corner Mignonne and Sanguinet streets.
Sabourin, Félix, carter St. Charles Borromée, near Mignonne street.

Sabourin, C., shoemaker, St. Tolentin, near St. Mary street.
Sabourin, J. B., trader, St. Catherine, near St. André street.
Sabourin, Antoine, shoemaker, 33 St. Antoine street.
Saffray, Thomas, blacksmith, St. Dominique, near Vitré st.
Sally, James, labourer, Dalhousie, near Wellington street.
Salt, Mrs., house 55 St. Mary street.
Salter, David, tinsmith, Lagauchetière, near Campeau st.
Salter, Richard, Champ de Mars, near Sanguinet street.
Samnos, B., cigar maker, Salaberry, near Lagauchetière st.
Samuel, James, book-keeper, corner St. Urbain and Lagauchetière streets.
Samuels, Arthur, house 13 Little St. James street.
Samuels, Mrs., milliner, 13 Little St. James.
Sancer, J. B., sexton French Cathedral, 8 Place d'Armes.
Sanders, Michael, trader, corner St. Elizabeth and St. Catherine streets.
Sandham, John, painter, corner Wellington and Nazareth sts.
Sanfaçon, Frs., baker, College, near Inspector street.
Sanson, Richard, confectioner, 56 St. Mary street.
Sansouci, Mrs., house St. Geneviève, near Lagauchetière st.
Santemar, C., carter, Dorchester, near Philip street.
Santemar, Hubert, builder, St. Dominique, near Vitré street.
Sappers and Miners' Barracks, 39 St. Paul street.
Sarasin, Edward, carter, 64 St. Joseph street.
Sargisson, J., blacksmith, Dalhousie, near Wellington st.
Sasseville, Henry, tavern, 35 Commissioner street.
Sauve, Luke, house St. Joseph, near Guy street.
Savage, A., & Co., druggists, &c., 91 Notre Dame street.
Savage, George, & Son, watches and jewellery, corner Notre Dame and St. Gabriel streets.
Savage, Joseph, watches and jewellery, 142 St. Paul street, house Côte St. Antoine.
Savage, D., house Grey Nun, near Common street.
Savage, George, house Grey Nun, near Common street.
Savage, Thomas, house, St. Charles Borromée, near Vitré st.
Savage, Frs., cabinet-maker, Roy lane, near Bonaventure st.

Savageau, David, boatman, Voltigeur, near Lagauchetière st.
Sawtell, Luther, & Co., dry goods, 202 Notre Dame, and St. Maurice, near St. Henry street.
Saybrook, Mrs., house corner St. Dominique and Dorchester streets.
Sayer, John, house Lagauchetière, near St. Constant street.
Scales, William, grocer, St. Tolentin, near Water street.
Scanlan, Stephen, English and commercial academy, 8 St. Vincent street.
Scanlan, Mrs., ladies' school, 8 St. Vincent street.
Scarlet, Edward, clerk, corner Wellington and Nazareth streets.
Schiller, Miss, house Perthius, near Campeau street.
Schmidt, Mrs., C. house 42 St. Lawrence street.
Schmidt, S. B., student, 42 St. Lawrence street.
Scholes, William, registry office for servants, corner Vitré, and St. Urbain streets.
Scilee, Frs., carter, Wolf, near St. Mary street.
Scilee, Thomas, carter, Amherst, near St. Mary street.
Scipiot, John, baker, 110 St. Lawrence street.
Scott (Mrs.,) and Fenwick (Miss,) ladies' school, 27 St. James place, Little St. James street.
Scott (James,) Tyre (James,) & Co., wholesale dry goods, corner St. Joseph and Commissioner streets.
Scott, James, house 53 Great St. James street.
Scott (R.,) & Shaw (C. D.,) wholesale and retail hardware, 199 St. Paul street.
Scott, Robert, house, Sherbrooke, near Bleury street.
Scott, John, ginger beer maker, Perrault's buildings, St. Gabriel street.
Scott, William, house Lagauchetière, near St. Constant st.
Scott, Alexander, M. D., St. Eloi, near St. Paul street.
Scott, John, carter, Dupré lane, near College street.
Scott, Mrs. John, widow, corner St. Antoine and Guy streets.
Scott, Adam, farmer, William, near Nazareth street.
Scott, Miss Ann, house St. Germain, near Bleury street.

Scott, J., house 18 St. Vincent street.
Scott, William, labourer, Chabelloiz street.
Scott, Joseph, classical and commercial school, Fortification lane, off Place d'Armes, house 34 St. Lewis street.
Scott, J. H., bookseller and stationer, 13 St. François Xavier street, house Chenneville, near Lagauchetière street.
Scripture, G., surgeon, dentist, 65 Craig street,
Scriven, Geo. A., student, Bleury, above St. Catherine st.
Seaton, William, tailor, corner St. George and Lagauchetière streets.
Sedley, John, government clerk, 23 St. Lewis street.
Seebold, Mrs. Maria, grocer, 31 St. Lewis street.
Seed, Mr., house Ann, near William street.
Seely, Francis, carter, Wolf, near Lagauchetière street.
Seely, Thomas, carpenter, Amherst, near St. Mary street.
Seers, Léon, tailor, College, near Inspector street.
Seers, Michael, carpenter, Bonaventure, near Margaret st.
Seith, James, builder, St. George, near Lagauchetière st.
Selden (W. A.,) & Anderson (J. S.,) combs and fancy goods, 194 St. Paul street.
Selden, W. A., house St. Geneviève, near St. Antoine street.
Selkirk, William, cabinetmaker, 47 Craig street.
Sellars, Robert, grocer, Wellington, near Nazareth street.
Séné, Dominique, mason, Devienne, near St. Simeon street.
Senecal, J. B., saddler, 64 St. Mary street.
Senecal, M., dry goods, 92 St. Paul street.
Senecal, Denis, dry goods, Fabrique street, house St. Amable lane.
Senecal, J. B., grocer, Visitation, near St. Catherine street.
Sentaine, C., clerk, Dorchester, near Philip street.
Serafino, Geràldi, Serafino's hotel, Fabrique street.
Simaire, Joseph, carpenter, Visitation, near Lagauchetière st.
Servants' Registry Office, Bleury, corner Juré street.
Sewell, Charles, M.D., 22 St. Gabriel street.
Sexton, J. P., city clerk, St. Joseph, near Colborne street.
Sexton, Daniel, butcher, Gain, near St. Mary street.

Seybold, John P., grocer, corner St. Dominique and Vitré sts.
Seymour & Harrington, dry goods, 161 St. Paul street.
Seymour, Hiram, hats and furs, wholesale and retail, M'Gill street, next to the Upper Canada stage office.
Shand, Mrs., house Perthius, near Lacroix street.
Shand, George, shoemaker, 170 Craig street.
Shanley, Michael, carpenter, 86 St. Mary street.
Shanley, Michael, gardener, Sherbrooke, near St. Charles Borromée street.
Shannon, James, pedlar, St. Maurice street, near Dupré lane.
Shannon, Hugh, tavern, College, near Inspector street.
Shannon, Daniel, tavern, St. Charles street, New Market.
Sharp, William, house corner Craig and St. Elizabeth streets.
Sharpley, R., fancy store, 112 Notre Dame street.
Sharpley, Miss, milliner, 127 Notre Dame street.
Shaw, Andrew, general merchant, corner Callière and Commissioner streets, house Durocher street, Cote à Baron.
Shaw, C. D., house 8 Edward, near Bleury street.
Shaw, Noah, carpenter and builder, Gabriel, near Nazareth street.
Shaw, F., dry goods, St. Charles Borromée, near Craig st.
Shaw, Mrs. J., staymaker, St. Charles Borromeé, near Craig street.
Shaw, George, shoemaker, George, near William street.
Shay, Mrs., house Lagauchetière, near St. Urbain street.
Shedden, Robert, auctioneer and commission merchant.
Shee, William, carter, St. Tolentin, near St. Mary street.
Shepherd, George, nurseryman, 4 St. Lawrence, gardens Dorchester street, opposite the Hospital.
Shepherd, Henry, carter, St. Catherine, near St. Denis st.
Shepherd, James, carter, Busby lane, near Craig street.
Shepherd, Miss, house Lagauchetière, near St. Ignace st.
Sheridan, L., shoestore, 230 St. Paul street.
Sheridan, Patrick, storeman, 8 St. John street.
Shiller, Charles, house 97 St. Lawrence street.
Shiller, Robert, gardener, Dorchester, near St. Dominique st.

Shrimpton, Charles, carriage maker, 124 Craig street.
Shrole, H., boarding house, Bonaventure, near St. Antoine st.
Shuter, Joseph, house Sherbrooke, near Bleury street.
Shuter & Glennon, (late firm,) office 148 St. Paul street.
Shuter & Wilkins, (late firm,) office 148 St. Paul street.
Silvester, Joseph, shoemaker, German, near Mignonne street.
Simpson, Mrs. B., house St. Lawrence, near St. Catherine st.
Simpson, Andrew, grocer, corner St. Dominique and Lagauchetière streets.
Simpson, William, tavern, corner St. Charles Borromée and Craig streets.
Simpson, James, postman, Amherst, near St. Mary street.
Simpson, James, joiner, St. Urbain, near Vitré street.
Simpson, Robert, grocery and tavern, 50 St. Lawrence st.
Sims (J. G.,) & Coleman (J. C.,) lumber-yard, corner St. Lewis and Bonsecours streets, and Water street, near the water works.
Sims, J. G., house Water street, near the water works.
Sinclair, John, (of Mathewson & Sinclair,) house Vitré, near St. Charles Borromée street.
Sinclair, Hugh, baker, Dorchester, near St. Urbain street.
Siver, William, shoemaker, 108 St. Lawrence street.
Skakel, Alexander, master of royal grammar school, house 43 Little St. James street.
Skakel, William, ordnance clerk, 43 Little St. James street.
Skimming, Misses, house Perthius, near Campeau street.
Skinner, Mrs., upholsteress, 58 St. Lawrence street.
Skinner, Samuel, shoemaker, 58 St. Lawrence street.
Skinner, William, polisher, corner St. Catherine and St. Dominique streets.
Skinner, James, shoemaker, Vallée, near Philip street.
Sky, Thomas, pensioner, corner Champ de Mars and Campeau streets.
Slack, William, sen., merchant tailor, 25 St. Mary street.
Slack, William, jun., merchant tailor, M'Gill, opposite Lemoine street.

Slack, Robert, merchant tailor, 33 St. Mary street.
Slattery, James, labourer, Dalhousie, near Wellington street.
Slattery, Patrick, labourer, Nazareth, near Gabriel street.
Slaven, Charles, fireman, Queen, near Gabriel street.
Slicer, Robert, shoemaker, 37 St. Joseph street.
Sloan, John and James, shoe store, 14 St. Joseph street.
Sloan, James, shoemaker, Lagauchetière, near St. Dominique street.
Sloan, James, labourer, St. Joseph, near Mountain street.
Sloan, Charles, carter, King, near Wellington street.
Small, J., undertaker, 32 St. Mary street.
Smardon, John, butcher, Radigonde, near Craig street.
Smardon, William, bootmaker, Radigonde, near Craig street.
Smillie, D., working jeweller, 184 Notre Dame street, house St. Catherine, near St. Lawrence street.
Smith, James, advocate, house 115 St. Antoine street.
Smith, H. B., & Co. (Charles Hagar,) wholesale china and glass, 188 St. Paul street, house Durocher street.
Smith, David A., groceries and wines, corner St. Charles Borromée and Vitré streets.
Smith, I. G., exchange and money broker, corner St. François Xavier and St. Paul streets.
Smith, William, & Co., wholesale dry goods, 140 St. Paul street.
Smith, William, (of W. Smith & Co.,) house Sherbrooke, near St. Lawrence street.
Smith, John, looking-glass manufacturer, 121 St. Paul street and 113 Notre Dame street.
Smith, James, hair-dresser, 111 Notre Dame street.
Smith, Thomas, dry goods, 166 Notre Dame street.
Smith, John, general merchant, Lemoine street, house St. Alexander, near St. Bernard street.
Smith, J. B., & Co., (J. H. Smith,) wholesale grocers, &c., Foundling street.
Smith, J. B., house 70 Bleury street.
Smith, Mrs. S., grocer, St. Mary, near Gain street.

Smith, Jacob, carpenter, Chabelloiz, near St. Joseph street.
Smith, William, book-keeper, Sanguinet, near Craig street.
Smith, John, labourer, Mountain, near St. Antoine street.
Smith, C., grocer, 6 St. Mary street.
Smith, Mrs. J. G., widow, 42 St. Lewis street.
Smith, Mrs. R., house St. Tolentin, near St. Mary street.
Smith, John, cabman, Amherst, near St. Mary street.
Smith, Robert, carter, Wolfe, near St. Mary street.
Smith, James, carter, Wolfe, near St. Mary street.
Smith, William, ropemaker, St. Mary street, near Hartley avenue.
Smith, Alexander, baker, St. Maurice, near Inspector street.
Smith, John, stableman, St. Claudius street.
Smith, George, agent for steamboat William Henry, corner Common and George streets, house corner Gabriel and Ann streets.
Smith, James, butcher, St. Constant, near Mignonne street.
Smith, John, labourer, Foundling street.
Smith, George, butcher, 116 St. Mary street.
Smith, William, cooper, 44 St. Lawrence street.
Smith, James, carter, Montcalm, near St. Mary street.
Smith, Mrs., midwife, Campeau, near Perthius street.
Smith, John, house Dorchester, near German street.
Smith, Mrs., widow, house corner St. Denis and Mignonne streets.
Smith, S., grocer, Sanguinet, near Craig street.
Smith, William, clerk, St. Elizabeth, near Lagauchetière st.
Smith, Misses, milliners, 55 Craig street.
Smith, Robert, wood merchant, corner craig and Sanguinet streets.
Smith, Patrick, carpenter, Sanguinet, near Craig street.
Smith, Francis, engineer, Nazareth, near Gabriel street.
Smith, James, labourer, George, near William street.
Smith, John, varnisher and polisher, Bonaventure near St, Antoine street.
Smith, James, 74 Bleury street.

Smith, Dr. W. P., house 5 St. Lawrence street.
Smith, William, tavern and grocer, 41 St. Paul street.
Snaith, William, merchant tailor, 11 St. François Xavier, house 25 St. Lawrence street.
Snowdon, William, merchant, house 55 St. Antoine street.
Solomon, C., wholesale and retail furrier, 100 Notre Dame street.
Solomon, Philip, cigar maker, 125 Craig street.
Solomons, Myer, notary public, 49 Little St. James street, house 4 St. Mary street.
Solomons, Mrs. C., house 4 St. Mary street.
Soulier, Joseph, blacksmith, Inspector, near St. Joseph st.
Soulignes & Asselin, bakers, 118 St. Mary street.
Soulignes, W., grocer, 130 St. Mary st.
Soulignes, Narcisse, carter, Visitation, near St. Mary street.
Spears, James, blacksmith, 43 St. Lawrence street.
Speirs, John, house 24 Bleury street.
Speirs, Robert, carter, Nazareth, near Gabriel street.
Spenard, André, painter, Margaret, near St. Antoine street.
Spencer, James, tavern, corner Water and Woodyard sts.
Spooner, W., M.D., surgeon dentist, 111 Craig street.
Spooner, Nicholas, sexton of Christ Church, St. Charles Borromée, near Vitré street.
Spragg, Mrs. S., boarding house, 48 Craig street.
Sproston, John, wholesale china, glassware,&c., 192 St. Paul street, house 144 Bleury street.
St. Aman, Alexander, grocer, corner St. Urbain and Dorchester streets.
St. Amour, François, shoemaker, St. Joseph, near Inspector street.
St. Amour, H., carter, St. Maurice, near St. Henry street.
St. Amour, Isidore, mason, Lagauchetière, near Victoria road.
St. Ange, Gabriel, house St. Joseph, near Mountain street.
St. Ange, S., carter, Chabelloiz street.
St. Anne Market, on Commisioner street, between St. Nicholas and M'Gill street.

St. Antoine, Joseph, carter, St. Charles Borromée, near Mignonne street.
St. Aubain, Baptiste, carter, Lagauchetiere, near Amherst st.
St. Charles, F., provisions, &c., Fabrique street.
St. Charles, Toussaint, carpenter, St. Urbain, near St. Catherine street.
St. Charles, Joseph, carter Visitation, near Mignonne street.
St. Denis, J. B., house, 42 St. Joseph street.
St. Denis, Nicholas, sailmaker, St. Joseph, near Guy street.
St. Denis, Théophile, hat store, 76 St. Joseph street.
St. George's Chapel, Episcopal, St. Joseph, near M'Gill st.
St. George Dupré, Madame, house Bonsecours, near Notre Dame street.
St. Germain, F., baker, Chabelloiz street.
St. Germain, L., carriage maker, St. Joseph, near Acqueduct street.
St. Germain, Mrs. B., grocer, St. Catherine, near St. André street.
St. Germain, Albert, carpenter, Brock, near St. Mary street.
St. Germain, Frs., carter, St. Ignace, near St. Mary street.
St. Germain, Augustus, carriage maker, Mountain, near St. Joseph street.
St. Germain, Pierre, trader, St. Geneviève, near Lagauchetière street.
St. Germain, Joseph, joiner, St. Denis, near St. Catherine st.
St. Germain, B., house, 48 Bleury street.
St. James School and Church, St. Denis, opposite Mignonne street.
St. Jean, F., & Co., grocers, 91 St. Paul street.
St. Jean, F., house St. Dominique, near Craig street.
St. Jean, Joseph, trader, St. Elizabeth, near St. Catherine st.
St. Jean, Léon, sawyer, Amherst, near Lagauchetière street.
St. Jean, Edward, butcher, Adolphus, near St. Mary street.
St. Jean, Louis, stone cutter, Dorchester, near St. Philip st.
St. John, Edward, carter, Dorchester, near, St. Philip st.
St. Julien, Mrs., boarding house, 24 and 26 St. Gabriel st.

St. Lawrence Market, St. Lawrence street, between Dorchester and St. Catherine streets.

St. Lawrence Steamboat Company's Office, corner Commissioner street and Custom House square.

St. Lawrence Brewery, (H. Phillips & Co.), corner St. Charles Borromée and Lagauchetière streets.

St. Louis, J. B., stone cutter, Vallée, near Philip street.

St. Louis, Joseph, stone cutter, German, near Mignonne street.

St. Marie, P., clerk, Voltigeur, near Water street.

St. Mary Foundry, St. Mary street, near Queen square.

St. Martin, J. B., mason, Salaberry, near St. Mary street.

Stafford, John, merchant tailor, 159 Notre Dame street, house Dorchester, near St. Urbain street.

Stafford, William, tailor, Wellington, near Nazareth street.

Stanford, Joseph, overseer, Dalhousie, near Wellington st.

Stanley, G. J., crier of Court of King's Bench, house Durocher street.

Stansfeld, Joshua, jun., house 25 St. Lewis street.

Staples, John, grocery and boarding house, Lagauchetière, near St. Alexander street.

Starke, J., & Co., printers, St. Thérèse street.

Starnes, Henry, house Juré, near Bleury street.

Starnes, Nathaniel, house 112 St. Lawrence street.

Stay, Narcisse, wood dealer, St. Constant, near Lagauchetière street.

Stay, Pierre, shoemaker, St. Charles Borromée, near St. Catherine street.

Steacy, George, sen., turner and spinning wheels, College street, near Dupré lane.

Steacy, George, jun., clerk, St. Joseph street, near the New Room.

Steel, J. M., house Lagauchetière, opposite Coté street.

Steel, Peter, engineer, St. Geneviève, near St. Antoine st.

Steel, Mrs., boarding house, Lagauchetière, near Coté street.

Steen, Nathaniel, shoemaker, St. Bernard, near Bleury st.

Steen, William, soap and candle maker, corner St. Joseph and Chabelloiz streets.
Steller, J. B., grocery and tavern, 21 St. Lawrence street.
Stephen, William, dry goods, M'Gill, near St. Joseph street.
Stephens (H.) Young (J.,) & Co., commission merchants, corner William and Grey Nun streets.
Stephens, H., house Lachine road.
Stephens, George, carpenter, Chenneville, near Vitré street.
Stephens, Mrs. S., boarding house, St. Alexander, near Craig street.
Sterrett, David, carpenter, Prince, near Wellington street.
Stethem, William G., saddler and harness maker, corner M'Gill and Lemoine streets.
Stevens, Mrs. N., dry goods, 100 St. Mary street.
Stevenson, Mrs., house St. Urbain, near Lagauchetière st.
Stevenson, John, house Alexander, near St. Catherine st.
Stevenson, A., dry goods and groceries, corner George and Wellington streets.
Stevenson, James, shoemaker, 185 Craig street.
Stevenson, James, cabinet maker, St. Dominique, near Craig street.
Stevenson, W., storeman, Champ de Mars, near Campeau st.
Stevenson, Henry, distiller, Queen Square, near St. Mary st.
Stewart, Thomas, house Queen Square, near St. Mary street.
Stewart, David, drayman, 84 St. Joseph street.
Stewart, John, carter, St. Joseph, near Mountain street.
Stewart, William, cooper, George near Common street.
Stewart, Robert, clerk, Wellington, near Dalhousie street.
Stewart, Thos., storeman, Queen Square, near St. Mary st.
Stewart, Dugald, wholesale dry goods, 12 Place d'Armes, west side.
Stewart, John, cabinet-maker, 3 St. Antoine street.
Stewart, Mrs., midwife, 3 St. Antoine street.
Stewart, D. S., district inspector, corner St. Lawrence and Craig streets.
Stewart, D., tavern, 13 Water street.

Stewart, Luke, tavern, Common, near Prince street.
Stewart, Robert, grocer, corner St. Charles Borromée and St. Catherine streets.
Stockley, Dr. William, R. A., 15 Durham place, St. Lewis street.
Stockman, William, carter, Murray, near William street.
Stokes, John, labourer, Lagauchetière, near Voltigeur street.
Stonehouse, J., cooper, Tolentin, near St. Mary street.
Stott, H., carriage painter, Vitré, near Coté street.
Strathearn, John, carpenter, Wellington, near Nazareth st.
Stribbling, Thomas, carpenter, Dorchester, near St. Charles Borromée street.
Stringer, Mrs. Jane, monthly nurse, 42 St. Lewis street.
Strong, Rev. C., Presbyterian, house M'Gill, near St. Joseph street.
Struthers, Matthew, dry goods, 119 St. Paul street.
Stuart, Henry, advocate, 4 St. François Xavier street.
Sturgeon, Isaac, blacksmith, St. Hubert, near St. Denis st.
Sullivan, J., shoemaker, Mountain, near Bonaventure street.
Sullivan, Morris, shoemaker, Mountain, near Bonaventure st.
Sullivan, Michael, porter, St. George, near Craig street.
Summers, Mrs., milliner, St. Lawrence, near Vitré street.
Summers, Thomas, storeman, Roy lane, near St. Joseph st.
Superintendant of Education, C.E., J. B. Meilleur, M. D., St. Denis, near Lagauchetière street.
Surprenant, M., joiner, Lagauchetière street, near Victoria road.
Surrier, J. B., shoemaker, Chabelloiz street.
Suter, William, house St. Constant, near Dorchester street.
Suter, James, tailor, Chenneville above Lagauchetière st.
Sutherland (J.,) Burnet (W.,) & Co., blacksmiths, Chenneville, corner Vitré street.
Sutherland, D., house St. Bernard, near St. Alexander street.
Sutherland, Mrs., midwife, St. Bernard, near Alexander st.
Sutherland, A., bookbinder, corner of Chenneville and Vitré streets.

Sutton, George, plasterer, M'Cord, near Gabriel street.
Sutton, John, gardener, St. Charles Borromée, near Craig st.
Sykes, S. F., tannery, corner William and Ann streets, boards at Duelos' Hotel.
Sym, Hugh, engineer, 110 St. Mary street.
Synagogue, Jewish, Chenneville, near Vitré street.
Swale, William, painter and glazier, 84 St. Lawrence street.
Swinburne, C., shoemaker, Amherst, near Lagauchetière st.
Swords, P., hotel, 2 St. Vincent street.
TAAFFE, J., tailor, Wellington, near George street.
Taaffe, J. H., wines and groceries, 128 Notre Dame street.
Taaffe, Thomas, carpenter, Prince, near Wellington street.
Tailhades, J. A., advocate, 10 St. Vincent street.
Taillefer, G., carter, Mountain, near St. Joseph street.
Tait, Charles, agent of the Alliance Insurance Office of London, corner St. Thérèse and St. Gabriel streets, house corner St. Antoine and Cemetery streets.
Tait, A. H., house Victoria road, near St. Catherine street.
Tanner, Rev. Mr., house Mountain, near St. Antoine street.
Tarrain, T., blacksmith, 82 St. Lawrence street.
Tasse, Joseph, house Visitation, near Lagauchetière street.
Tasse, John, baker, corner William and King streets.
Tasse, Baptiste, blacksmith, Visitation, near Lagauchetière street.
Tassie, John, baker, St. Charles Borromée, near Mignonne st.
Tassie, Joseph, carpenter, Sanguinet, near Dorchester st.
Tate, W. & G., Royal mail steamboats, office 66 and 67 Commissioner street.
Tate, Mrs. Widow, livery stables, 30 Great St. James street.
Tate, William, house Bonsecours, near St. Paul street.
Tate, David, clerk, Champ de Mars, near Campeau street.
Tate, Robert, carpenter, St. Mary, near Gain street.
Tattersalls Auction Mart, (John Jones, proprietor,) Great St. James street.
Tavernier, Dr. L. F., house 12 Little St. James street.
Tavernier, François, house 12 Little St. James street.

Taylor, Rev. W., Secession Church, St. George, near Dorchester street.
Taylor, Captain, 85th regiment, 3 Durham place, St. Lewis street.
Taylor, Miss, house 7 Little St. James street.
Taylor, T. M., house Bonaventure, near Inspector street.
Taylor, Hugh, advocate, 2 St. Gabriel street.
Taylor, James, tavern, corner Vitré and St. Urbain streets.
Taylor, William, shoemaker, Sanguinet, near Dorchester st.
Taylor, Homer, cabinet-maker Chenneville, above Lagauchetière street.
Taylor, Peter, chandler, Lagauchetière, near Bleury street.
Taylor, Alexander, cabinet-maker, 95 St. Lawrence street.
Taylor, Robert, stone cutter, 95 St. Lawrence street.
Taylor, Peter, cabinet-maker, 95 St. Lawrence street.
Taylor, Mrs. P., grocer, Visitation, near St. Mary street.
Taylor, Joseph, engineer, Lagauchetière, near Queen square.
Taylor & M'Donald, bakers, 113 St. Antoine street.
Taylor, Robert, clerk, Busby lane, near Craig street.
Tebbetts, J. H., periodical agent, 142 Notre Dame street.
Tees, John, grocer, 17 St. Mary street.
Telander, William, jeweller, Bonaventure street, near the Hay Market.
Telfer, William J., Bank clerk, St. Antoine, near St. François street.
Telfer, Miss, house Chenneville, near Vitré street.
Telfer, James, carpenter, Lagauchetière, near St. Denis st.
Telfer, Thomas J., tailor, Wellington, near George street.
Tellemosse, J., baker, 85 St. Mary street.
Tellemosse, Louis, sawyer, Voltigeur, near St. Mary street.
Temperance Depot and Reading Room, 31 St. François Xavier street.
Temple, Luther, chair and cabinet-maker, 44 Great St. James street.
Terroux, Charles A., notary public, Campeau, near Champ de Mars street.

Terroux, Frs., advocate, Champ de Mars, near Bonsecours st.
Terroux, Janvier, clerk, Champ de Mars, near Bonsecours st.
Terroux, Robert, clerk, Champ de Mars, near Bonsecours st.
Terroux, Pierre, moulder, Bonaventure, near St. Antoine st.
Tessier, N., portrait painter, St. Denis, near Mignonne street.
Tessier, Joseph, carpenter, Lagauchetière, near Sanguinet st.
Tessier, Charles, shoemaker, corner Sanguinet and St. Catherine streets.
Tessier, Paul, joiner, St. Urbain, near Mignonne street.
Tétû, J. L., masonic hall, 55 Notre Dame street.
Tétû, S., grocer, 85 St. Paul street.
Thain, Thomas, custom-house officer, 5 Durham place, St. Lewis street.
Thayer, J., dry and fancy goods, 1 St. Joseph street.
Theatre Royal, St. Paul, near Bonsecours street.
Theodore, Léon, grocer, corner Lagauchetière and Sanguinet streets.
Thérian, Toussaint, blacksmith, St. Charles Borromée, near Mignonne street.
Thérian, Joseph, carpenter, Dorchester, near St. Urbain st.
Thienel, Edward, grocer, Salaberry, near St. Mary street.
Thisson, Baptiste, joiner, Lagauchetière, near German street.
Thomas, Philip, cabinet-maker, St. Dominique, near Vitré st.
Thomas, Henry, painter, 5 St. Antoine street.
Thomas, James, piano forte maker, Wolfe, near St. Mary st.
Thomas, Mrs., house Campeau, near St. André street.
Thomas, Everett, shoemaker, Sanguinet, near Lagauchetière street.
Thomas, William, trader, Sanguinet, near Mignonne street.
Thomas, Baptiste, stone cutter, Lagauchetière, near St. Catherine street.
Thomas, Hypolite, stone cutter, German, near St. Catherine street.
Thomas, William, trader, Amherst, near St. Mary straet.
Thompson, Rev. William, Episcopalian, Campeau, near Champ de Mars street.

Thompson, Lieutenant James, R.N., Perthius, near St. Hubert street.
Thompson, John, (of Sawtell & Co.,) 202 Notre Dame street.
Thompson, Alexander, house corner St. Siméon and Vallée streets.
Thompson, Mrs. Mary, house St. Dominique, near Lagauchetière street.
Thompson, Andrew, milkman, Voltigeur, near Lagauchetière street.
Thompson, Hugh, shoes and leather, 215 St. Paul street.
Thompson, Robert, stock manufacturer, 120 Notre Dame street, house Vitré, near St. Charles Borromée street.
Thompson, Edward, wholesale and retail boots, shoes, and leather, 142 Notre Dame street, house 1 Little St. James street.
Thompson, George, cabinet maker, St. Dominique, near Craig street.
Thompson, Edward, dry goods, Place d'Armes, east side.
Thompson, John, blacksmith, 48 St. Lawrence street.
Thompson, Johnson, house St. Joseph street, near Chabelloiz square.
Thompson, P. C., accountant, Telfer's buildings, Lagauchetière street.
Thompson, William, furrier, Queen, near William street.
Thompson, Mrs. M., staymaker, Nazareth, near Gabriel st.
Thompson, John, carpenter, Nazareth, near Gabriel street.
Thompson, Mrs. Anne, tavern, corner Chenneville and Vitré streets.
Thompson, John, confectioner, 57 St. Mary street.
Thompson, John, tavern, corner St. Charles Borromée and Lagauchetière streets.
Thompson, John, printer, St. Charles Borromée, near Mignonne street.
Thompson, Joseph, house Wellington, near Anne street.
Thompson, Alexander, carpenter, Cote, near Vitré street.
Thompson, John, shoemaker, Wellington, near Nazareth st.

Thomson, James, merchant tailor, 14 St. François Xavier st.
Thomson, W. A., book-keeper, 148 St. Paul street.
Thorn, William, blacksmith, Dalhousie, near Wellington st.
Thornton, John, coach factory and saddlery warehouse, Craig, near St. François Xavier street, house Place d'Armes, north side.
Thornton, James, baker, Craig street, opposite St. Gabriel st.
Thornton, M., bootmaker, corner Prince and George streets.
Thressier, X., cooper, St. Denis, near St. Catherine street.
Thurber, E., & Co., wholesale and retail hardware, 134 Notre Dame street.
Thurber, Dr., house St. Lawrence street.
Tibeau, Joseph, carter, 160 St. Lawrence street.
Tidmarsh, Alexander, grocer, Salaberry, near St. Mary st.
Tielfar, Joseph, saddler, St. Joseph, near Acqueduct street.
Tierney, Mrs. M. A., house 59 St. Lewis street.
Tiffin, Joseph, wholesale and retail grocer, 71 and 76 St. Paul street.
Tiffin, George, wholesale and retail grocer, 77 St. Paul st.
Tiffin, Mrs. M., widow, house Grant, near St. Mary street.
Timpson, William, carter, Lagauchetière, near Sanguinet st.
Tipson, L., lock-keeper, Canal locks.
Tison, Joseph, bailiff, house 60 St. Lawrence street.
Tison, Peter, carpenter, Margaret, near St. Antoine street.
Tobin (J. M.) & Murison (A.), general merchants, Lemoine street.
Tobin, J. M., house 17 Notre Dame street.
Tobin, Michael, cooper, St. Joseph, near Mountain street.
Todd, A., boots and shoes, 115 Notre Dame street.
Todd, George, mason, Dorchester, near St. Constant street.
Toine, Léon, carpenter, Sanguinet, near St. Catherine street.
Tolan, James, blacksmith, Chenneville, near Vitré street.
Tompkins, John, printer, St. Charles Borromée, near Mignonne street.
Tompkins, John, baker, 51 St. Lawrence street.
Torrance, John, & Co., general merchants, 198 St. Paul st.

Torrance, John, house St. Antoine, near Mountain street.
Torrance, David, house St. Antoine, near Guy street.
Torrance, Frederick, captain 23d regiment, Craig, near St. François Xavier street.
Torrey, James, & Co., wholesale grocers, 142 St. Paul street.
Toupen, Mrs., house 209 Notre Dame street.
Tourangeau, Joseph, carpenter, St. Catherine, near St. Denis street.
Tourangeau, Louis, trader, St. Elizabeth, near Dorchester st.
Tournebob, Andrew, gardener, St. Geneviève, near Lagauchetière street.
Tourons, Charles, house Lagauchetière, near St. Constant st.
Tourville, Louis, carpenter, Panet, near St. Mary street.
Townsend, W. A., jeweller and watchmaker, 144 Notre Dame street.
Townsend, Andrew, coppersmith, St. George, near Dorchester street.
Townsend, Joseph, plumber and coppersmith, 119 Craig st., house Chenneville, near Vitré street.
Tramble, M., blacksmith, corner St. Mary and Voltigeur sts.
Tramble, Charles, cooper, Campeau, near Perthius street.
Trestler, J. B., M.D., house corner Little St. James and St. Gabriel streets.
Treverton, W. & J., painters, Sanguinet, near Craig street.
Treverton, Miss, milliner, Sanguinet, near Craig street.
Treverton, Mrs., boarding house, Sanguinet, near Craig st.
Trick, Hugh, labourer, corner St. Catherine and Visitation streets.
Trinity Church, Episcopal, St. Paul, near Bonsecours street.
Trinity House and Harbour Master's Office, Commissioner street, near Custom House square.
Trouton. William, carpenter, 99 St. Mary street.
Trudeau, R., apothecary and Indian curiosities, 106 St. Paul street.
Trudeau, Alexander, clerk, St. Thérèse street.
Trudeau, Mrs. A., house St. Denis, near Yiger market,

Trudeau, François, carpenter, St. Denis, near St. Lewis st.
Trudeau, Antoine, carpenter, St. Catherine, near St. Denis street.
Trudelle, B., grocer, corner Lagauchetière and St. Ignace sts.
Trudelle, Benjamin, carpenter, St. Catherine, near St. Denis street.
Trudelle, J. B., baker, Inspector, near College street.
Trudelle, Daniel, book-binder, 38 Bleury street.
Trudelle, Joseph, blacksmith, Bonaventure, near Margaret st.
Trumbull, Thomas, Government clerk, Lagauchetière, near Campeau street.
Truteau, Mrs., house corner St. Thérèse and St. Vincent sts.
Truteau, Z. J., house Sanguinet, above Mignonne street.
Try, John, house St. Joseph street.
Tubby, Samuel, Bank clerk, 19 St. Lewis street.
Tubridy, John, shoemaker, William, near Nazareth st.
Tucker, W. D., book-keeper, Victoria road, near Queen sq.
Tullamore, Lord, 43d regiment, Montcalm, near Water st.
Tulloch, Augustus, St. Catherine, near St. Charles Borromée
Tully, John, brick-yard, corner William and Colborne streets.
Tunstall, J., house Barclay, near Water street.
Turcotte (P.) & Berlau (Jos.), wholesale provision merchants, corner Port and St. François Xavier streets.
Turcotte, Moses, house 37 St. Joseph street.
Turcotte, Amable, carpenter, Sanguinet, near Mignonne st.
Turcotte, S., blacksmith, Dorchester, near St. Dominique st.
Turgeon, N., joiner, St. Margaret, near St. Antoine street.
Turner, Mrs. T. A., boarding house, St. Urbain, near Dorchester street.
Turner, James, veterinary surgeon, 59 Craig street.
Turner, John B., English and classical school, 15 St. Vincent street.
Turner, John, tavern, 62 Commissioner street.
Turner, Joseph, butcher, Barclay, near Water street.
Turner, Mrs., house Salaberry, near Lagauchetière street.
Turnpike Trustees' Office, 14 St. Jean Baptiste street.

Tuttle, E. C., stationery, &c., 167 St. Paul street, house 7 St. Joseph street.

Tweedie, James, tailor, St. Maurice street, near Dupré lane.

Tweedy, John, cabinet-maker, Fortification lane, near Bleury street.

Tylee, R. S., house 30 St. François Xavier street.

Tyre, James, house Bonaventure, near M'Gill street.

UNION Fire Company Engine House, Great St. James, near M'Gill street.

Unwin, R., Commissariat clerk, 55 St. Lewis street.

Upper Canada Stage Office, (A. Whipple, agent,) M'Gill, near Notre Dame street.

Upper Canada Bank, office 17 Great St. James street.

Ure, Thomas, house M'Gill, opposite Lemoine street.

Urquhart, Alexander, medical hall, 92 Notre Dame street.

Urquhart, Alexander, blacksmith, Dorchester, near German street.

Utting, William, grocer, corner Wellington and Dalhousie streets.

VADEBONCŒUR, Louis, grocery and tavern, 69 St. Mary street.

Vadeboncœur, François, carter, Lagauchetière, near Campeau street.

Vadeboncœur, Antoine, shoemaker, St. Catherine, near St. Denis street.

Vadeboncœur, X., carter, Visitation, near St. Mary street.

Valentine, Miss, house St. Catherine, near St. Denis street.

Valin, Thomas, artist, Sanguinet, near Craig street.

Vallée (Jos.,) Boyer (L.,) & Co., provisions, wholesale and retail, Custom House square and corner Commissioner and St. François Xavier streets.

Vallée, Joseph, house 70 St. Lawrence street.

Vallée, Mrs., house 20 St. Lawrence street.

Vallée, Joseph, moulder, St. Urbain, near St. Catherine st.

Vallée, T. D., notary public, Vallée, near St. Philip street.

Vallée, Alexander, boarding house, William, near King st.

Vallée, Jean, carpenter, Visitation, near Lagauchetière st.
Vallede, Mrs., house Amherst, near St. Mary street.
Vallières, De St. Réal, Hon. Chief Justice, house St. Hubert street, off Durham place.
Vallois, Narcisse, tannery, 36 St. Antoine street.
Vanbenthusen, J. J., tobacconist, Lagauchetière, near Wolfe street.
Vanier, Basil, baker, 139 St. Lawrence street.
Vass, Alexander H., wholesale grocer, &c., Lemoine street, house 69 St. Antoine street.
Vass, David, grocer and tobacconist, 13 St. Joseph street.
Vasseau, J. B., butcher, St. Lawrence street, opposite the Market.
Vassor, Nicholas, shoemaker, Inspector street., near Chabelloiz square.
Vaughan, Michael, mason, George, near William street.
Veaudries, Michel, carpenter, Visitation, near Dorchester st.
Veit, F., professor of music, house Grant, near St. Mary st.
Velbon, Michel J., clerk, Colborn Avenue, near St. Mary st.
Venne, Joseph, baker, 30 St. Antoine street.
Venne, Mrs. J., tailoress, Campeau, near Lagauchelière st.
Venner, Edward, Custom house clerk, 76 St. Lawrence st.
Verdon, Jean, butcher, Mignonne, near St. Catherine street.
Verdon, Alexander, carter, Monroe lane, near St. Henry st.
Vermette, Frs., carter, Montcalm, near St. Mary street.
Versailles, Joseph, wood merchant, Juré, near Bleury st.
Versailles, Gabriel, labourer, 106 St. Lawrence street.
Versailles, Louis, labourer, 106 St. Lawrence street.
Versailles, Joseph, butcher, St. Joseph, near St. Philip st.
Vervais, J. B., shoemaker, Mountain, near St. Joseph street.
Vieau, Charles, carter, Mignonne, near German street.
Vieau, X., shoemaker, corner Sanguinet and St. Catherine street.
Vieau, Edward, stone cutter, corner Sanguinet and St. Catherine streets.
Viger, Hon. D. B., house 7 Notre Dame street.

Viger, J., house Bonsecours, near Notre Dame street.
Viger, Mrs., widow, Campeau, near Lagauchetière street.
Viger, Antoine, bailiff, Sanguinet, near Dorchester street.
Villeneuve, Baptiste, shoemaker, St. Charles Borromée, near St. Catherine street.
Villeneuve, O., grocer, corner St. Catherine and Sanguinet streets.
Vincent, Joseph, tailor, corner St. Vincent and St. Paul sts.
Vincent, André, house St. Joseph, near Mountain street.
Vincent, Joseph, shoemaker, St. Constant, near Mignonne st.
Vincent, Antoine, cooper, Dorchester, near Elizabeth street.
Vincent, Joseph, carpenter, Campeau, near Perthius street.
Vosburgh, Nelson, stage driver, Wellington, near Nazareth street.
Voyer, Benjamin, pork butcher, 153 St. Lawrence street.
Voyer, Philip, carpenter, Colborne Avenue, near St. Mary st.
Voyer, Antoine, house Mignonne, near St. Lawrence street.
Vyse, Brothers, importers of straw goods, 190 St. Paul st.
WADDELL, (T.,) Smith (D.,) & Co., wholesale and retail dry goods, corner St. Helen and Notre Dame streets.
Wadsworth, R. D., bookseller and stationer, (agent temperance depot,) 31 St. François Xavier street.
Wadsworth, Thomas, clerk, 93 St. Lawrence street.
Wagner, Mrs. M., house Dorchester, near St. Charles Borromée street.
Waine, T. D., furrier, wholesale and retail, 97 St. Paul st.
Wait, James, house Prince, near Wellington street.
Walker, Joseph, agent for James Fox & Co., Sheffield, exchange court, St. Paul street.
Walker, Kenneth, house Radigonde, near Craig street.
Walker, J. N., machinist and printing press manufacturer, 191 Notre Dame street.
Walker, William, advocate, 22 St. Jean Baptiste st., house St. Paul near Bonsecours street.
Walker, John, carter, Bonaventure, near Margaret street.
Walker, Nelson, house 69 Craig street.

Walker & Litle, painters and glaziers, 26 St. Lawrence st.
Walker, John, painter, house January lane, near St. Antoine street.
Wallace, Thomas, wholesale dry goods, 186 St. Paul street, boards at Exchange hotel.
Wallace, Alexander, plane maker and grocer, 95 St. Lawrence street.
Wallace, George, saddler, Dupré lane.
Wallace, ——, labourer, St. Germain, near Bleury street.
Waller, Dr. S., 24 St. Mary street.
Walsh, Anthony, grocer, 4 St. Antoine street.
Walsh, John, blacksmith, 62 Bleury street.
Walsh, Thomas, labourer, St. Bernard, near Bleury street.
Walsh, ——, carter, King, near William street.
Wand, Charles, tavern, St. Mary street, near the jail.
Wand, Thomas, plasterer, St. Mary street, near the jail.
Ward, Brush & Co., eagle foundry, King, near Common st.
Ward, John, plasterer, St. Constant, near Dorchester street.
Ward, Jonathan, engineer, Dalhousie, near Wellington st.
Ward, Samuel S., house Wellington, near King street.
Ward, Daniel, carpenter St. Catherine, near St. Denis st.
Ward, Thomas, butcher, Mountain, near St. Joseph street.
Wardell, Mrs. E., straw bonnet maker, St. Dominique, near Dorchester street.
Wardell, John, carpenter, Bronsdon's lane.
Wardley, Samuel, sexton, Dorchester, near St. Urbain st.
Wark, James, house Smith's Court, off St. Elizabeth street.
Warner, George, W., house Nazareth, near Wellington st.
Warnock, William, carpenter, German, near Dorchester st.
Warnock, James, cabinet maker, St. Alexander, near Craig street.
Warren, W. H., teacher of music, St. Charles Borromée, near Sherbrooke street.
Warren, Samuel R., organ builder, Dorchester, near St. Constant street.
Warren, William, cutler, M'Gill, corner Recollet street.

Warren, Stephen, baker, Perthius, near Campeau street.
Waters, Charles, labourer, Dalhousie, near William street.
Watkins, Mrs., washing, &c., 1 St. Antoine street.
Watkins, R., wholesale and retail dry goods, 93 and 95 St. Paul street.
Watson, (J. D.,) Black & Co., wholesale grocers, &c., St. Sacrament street.
Watson, Andrew, grocer, corner St. Geneviève and St. Antoine streets.
Watson, Robert, baker, St. Dominique, near Dorchester st.
Watson, Samuel, butcher, Gain, near Lagauchetière st.
Watson, Richard, boot and shoemaker, 66 St. Lawrence street.
Watson, George, carter, Wellington, near King street.
Watson, William, flour inspector, 28 St. Joseph street.
Watson, John, leather store, Commissioner street, opposite St. Ann's Market.
Watson, William, tallow chandler, Lagauchetière, near Bleury street.
Watson, James, stone cutter, St. Constant, near St. Catherine street.
Watson, George, house Edward, near Bleury street.
Watson, George, grocer, 33 St. Joseph street.
Watson, Mrs. E., dress maker, Wolfe, near St. Mary street.
Watt, Andrew, bread and biscuit baker, St. Maurice, near Inspector street.
Watt, Andrew, cooper, corner Common and King streets.
Watt, William, distiller, St. Mary street, near the jail.
Watt, Robert, dry goods, St. Urbain, near Vitré street.
Watt, Thomas, house St. Urbain, near Vitré street.
Watt, Thomas, house St. Catherine, near Bleury street.
Webb, Daniel, shoemaker, Queen, near Common street, and Wellington, near Queen street.
Webb, William, inspector, Dalhousie, near Gabriel street.
Webb, Thomas, comb maker, William, near Ann street.
Webb, James, carter, Common, near Prince street.

Webster, Joseph, commission agent, 214 St. Paul, house St. Urbain, near Lagauchetière street.
Webster, Mrs., house Gabriel, near George street.
Weeks, George, house 53 St. Lewis street.
Weilbrenner, A., house St. Denis, near Viger Market.
Weilbrenner, P. A., notary public, Lagauchetière, near St. Lawrence street.
Weir, David, chandler, Wellington, near Ann street.
Wellingsford, N., butcher, Visitation, near Lagauchetière st.
Wells, John, & Son, civil engineers and architects, 47 Little St. James street.
Wells, Stewart, plumber, Dorchester, near St. George street.
Wemyss, James, clerk, Philip, near Vallée street.
Wenham, Joseph, produce merchant, St. Helen street, house 15 St. Antoine street.
Went, William, carpenter, St. Urbain, near St. Catherine st.
Wesleyan Chapel, corner Great St. James and St. François Xavier streets.
Wesleyan Chapel, Wellington, near King street.
Wesleyan Chapel, Montcalm, near St. Mary street.
Wesleyan Mission Houses, corner Fortification lane and St. François Xavier streets, and Wellington street, adjoining the Chapel.
West, John, clerk, Lagauchetière, near Bleury street.
West, Richard, umbrella maker, St. Charles Borromée, near Vitré street.
Westwood, Alexander, carpenter, St. Urbain, near St. Catherine street.
Wetenhall, E. F., house corner Ann and Wellington sts.
Wharfinger's Office, 66 Commissioner street.
Wheeler, G. H., leather store, corner Custom House Square and Capital street, boards at Commercial Hotel.
Wheeler, ——, confectioner, 175 Notre Dame street.
Whipple, Asahel, U.C. stage office, M'Gill, near Notre Dame street.
White, Andrew, house Vitré, near St. Urbain street.

White, M., & Co., wholesale and retail hardware, 228 St. Paul street.
White, T., leather and shoes, wholesale and retail, 157 St. Paul, and shoes, 137 Notre Dame street.
White, William, boots and shoes, Wellington, near Prince st.
White, Misses, milliners, corner St. John and Hospital sts.
White, Samuel, dry goods, St. Antoine, near Mountain street, house corner St. John and Hospital streets.
White, John, carpenter, Chenneville, near Vitré street.
White, George, carpenter, Chenneville, near Vitré street.
White, Michael, tavern, corner St. Charles Borromée and Craig streets.
White, John, labourer, 17 St. Mary street.
White, J. J., grocer, corner St. Lawrence and St. Catherine streets.
White, William, boot and shoemaker, St. Antoine, near Bonaventure street.
White, John, tailor, St. Hubert, near St. Catherine street.
White, S., carpenter, Bonaventure, near Margaret street.
White, Mrs. M., house St. Hubert, near St. Catherine st.
White, A., carpenter, Sanguinet, near St. Catherine street.
White, Wm., shoemaker, St. Elizabeth, near Lagauchetière street.
Whiteford, Mrs. widow, St. Urbain, near Vitré street.
Whiteford, William, house 166 St. Paul street.
Whitehead, W. T., general merchant, St. Eloi, near St. Paul street, house Lagauchetière, near St. Urbain street.
Whitelaw, John, carpenter, Chenneville, near Vitré street.
Whitty, Thomas, spring maker, 106 St. Mary street.
Whole, Joseph, grocer, corner St. Catherine and St. Philip streets.
Wilcott, Andrew, dry goods, 114 St. Paul street.
Wilkes, Rev. Henry, Congregationalist, house 65 St. Antoine street.
Wilkes, W. A., house St. Alexander, near St. Germain st.
Willet, Asa, leather warehouse, 153 St. Paul street.

Willet, Frs., mason, 87 St. Lawrence street.
Willet, William, bricklayer, Dorchester, near Philip street.
Willett, Thomas, grocer, corner Dorchester and Visitation sts.
Williams, Charles, book-keeper, 37 St. Antoine street.
Williams, Thomas, labourer, St. Germain, near Bleury street.
Williams, Miles, brewery, College, near St. Henry street.
Williams, John, house 112 St. Antoine street.
Williams, George, carpenter, 1 St. Antoine street.
Williams, W., provision store, Vass' buildings, opposite St. Ann's market.
Willock, J., bread and biscuit baker, 181 Notre Dame and 26 Great St. James street.
Willoughby, Rev. Mark, Episcopalian, house Champ de Mars, near Bonsecours street.
Wills, Henry, shoemaker, St. Dominique, near Lagauchechetière street.
Wilscam, John, grocer, St. Joseph, near Mountain street.
Wilson, F. A., house St. Urbain, near Lagauchetière street.
Wilson, T., agent Commercial Bank, 11 Great St. James st.
Wilson, J., Herald Office, 23 St. Gabriel street.
Wilson, Robert, grocer, Nazareth, near William street.
Wilson, Wm., shoemaker, St. Germain, near Bleury street.
Wilson, Charles, wholesale and retail hardware, 170 St. Paul street.
Wilson, Edward, wholesale and retail hardware, 89 St. Paul street.
Wilson, A., cooper, Prince, near Wellington street.
Wilson, Andrew, tailor, Panet, near St. Mary street.
Wilson, James, brushmaker, 57 Bleury street.
Wilson, Miss E., house St. Charles Borromée, near Vitré st.
Wink, Alexander, cabinet-maker, 26 St. Lewis street.
Winn, John, foundryman, Adolphus, near St. Mary street.
Wisely, Mrs., house St. Alexander, near Lagauchetière st.
Wiseman, John, cabinet-maker, Chenneville, near Vitré st.
Wood, Miss, professor of music, Radigonde, near Craig st.
Wood, Robert, house Radigonde, near Craig street.

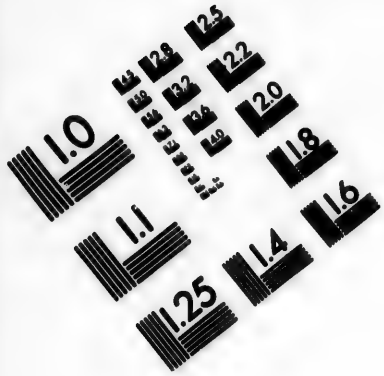

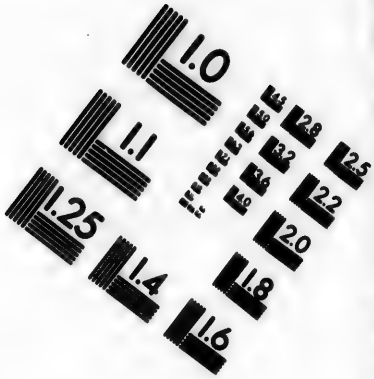

IMAGE EVALUATION TEST TARGET (MT-3)

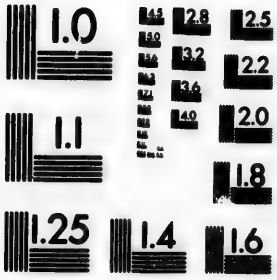

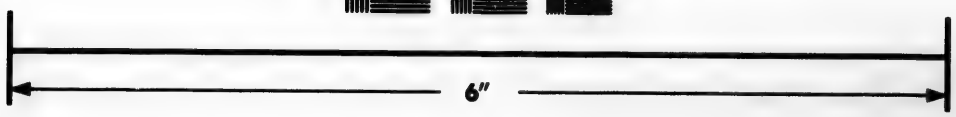

Photographic Sciences Corporation

23 WEST MAIN STREET
WEBSTER, N.Y. 14580
(716) 872-4503

Wood, John, watchmaker and jeweller, 130 St. Paul street.
Wood, Patrick, labourer, Sanguinet, near Dorchester street.
Wood, John, printer, corner St. Catherine and Wolfe streets.
Wood, Joseph, carpenter, St. Maurice street, near Dupré lane.
Woodbury, T. E., tinsmith, Wellington, near King street.
Woodhouse, Joshua, grocer, 47 Notre Dame street.
Woodhouse, Joseph, police, Dalhousie, near Wellington st.
Woodrofe, William, flour mills, Philip, near St. Joseph st.
Woods, R., saddler and harness maker, 67 St. Paul street.
Woods, Mrs., house St. Charles Borromée, near Vitré street.
Woods, Daniel, store, Wellington, near Dalhousie street.
Woodside, T., commission agent, St. Nicholas, near St. Sacrament street.
Woodside, Thomas, grocer, corner Lagauchetière and Montcalm streets.
Woolcott, Frs., professor of music, at Mrs. Steele's, Lagauchetière, opposite Coté street.
Woolnough, David, bricklayer, Chabelloiz street.
Workman, B., school-master, 93 Craig street.
Workman, Alexander, English and classical school, Hospital street.
Workman, William, (of Frothingham & Workman,) house Sherbrooke, near Bleury street.
Worless, George, cigar maker, opposite St. Ann's market.
Werth, Edward, superintendant of lunatics, at the jail.
Wrenn, James, pedlar, St. Bernard, near St. Alexander st.
Wright, William, clerk at the Deputy Adjutant General's Office, house St. Urbain, near Dorchester street.
Wright, Robert, grocer, corner St. George and Lagauchetière streets.
Wright, Robert, carpenter, Nazareth, near Wellington street.
Wright, Richard, boots and shoes, 45 Little St. James street.
Wright, E. & G., china, glass, &c., 216 St. Paul street.
Wright, J., coach maker, corner William and Nazareth sts.
Wright, Mrs., boarding house, Wellington, near Prince st.
Wright, Henry, lumber dealer, St. Mary street, near the jail.

Wright, James, labourer, Dalhousie, near Common street
Wurtele, Mrs., house St. Catherine, near St. Dominique street.
Wylie, James, millwright, Lagauchetière, near Panet street.
Wynyard, Clinton, house Champ de Mars street, near Durham place.
Wynyard, Henry, captain 89th, Champ de Mars street, near Durham place.
YALE, Miles, currier, 175 St. Lawrence street.
Youds, William, butcher, Campeau, near Perthius street.
Young, James, auctioneer and commission merchant, 15 St. François Xavier street, house 5 St. Joseph street.
Young, John, house corner College and St. Henry streets.
Young, John, tavern, corner Prince and Wellington streets.
Young, Thomas, clerk, St. Charles Borromée, near Dorchester street.
Young, George, plasterer, St. Dominique, near Vitré street.
Young & Jamieson, groceries and tavern, corner Bonaventure street and Haymarket.
Young, Joseph, butcher, Devienne, near St. Siméon street.
Young, Oliver, house roofer, St. Catherine, near St. Alexander street.
Young, Mrs., boarding house, St. Dominique, near Vitré st.
ZAIONCZECK, P. L., cigar and tobacco depot, St. Lambert, near Notre Dame street.
Zurhorst, William H., upholsterer, St. Elizabeth, near Lagauchetière street.

END OF PART I.

PART II.

DIRECTORY

TO

ASSURANCE COMPANIES, BANKS, PUBLIC INSTITUTIONS, RELIGIOUS AND BENEVOLENT SOCIETIES, CHURCHES, &c.

ASSURANCE COMPANIES, LIFE AND FIRE.

Ætna (Fire), of Hartford, Joseph Jones, agent, City Bank buildings, St. Paul street. See Card, page 194.

Alliance (Life and Fire), of London, C. Tait and Richard Gerrard, agents, corner St. Thérèse and St. Gabriel sts. See Card, page 194.

Britannia (Life), of London, J. H. Maitland, agent, Hospital, near St. François Xavier street. See Card, p. 195.

Eagle (Life), of London, Jas. Knapp, agent in Montreal, corner St. François Xavier and St. Sacrament streets. See Card, page 196.

Inland Marine Insurance Company, C. T. Palsgrave, agent, corner St. Peter and Lemoine streets.

Minerva (Life), of London, B. Hart & Co., agents, corner Recollet and St. Helen streets.

Montreal (Fire, Life, and Inland Navigation), Wm. Murray, manager, 177 Notre Dame street. See Card, page 197.

Mutual (Fire), of the county of Montreal, Jas. Knapp, secretary and treasurer, corner St. Sacrament and St. François Xavier streets.

National Loan Fund (Life and Annuity), J. W. Dunscomb, agent, St. Sacrament street. See Card, pp. 198, 199.

Phœnix (Fire), of London, Gillespie, Moffatt, Jamieson & Co., agents, 134 St. Paul street.

Protection (Fire), of Hartford, Joseph Jones, agent, City Bank buildings, St. Paul street. See Card, page 199.

Quebec (Fire), J. H. Maitland, agent, Hospital, near St. François Xavier street.

Sun (Fire), of London, J. W. Dunscomb, agent, St. Sacrament street.

ÆTNA INSURANCE COMPANY.

THE ÆTNA INSURANCE COMPANY of HARTFORD, CONNECTICUT, continues to INSURE against LOSS or DAMAGE by FIRE, on Terms as favourable as other Institutions in this City.

The reputation this Company has obtained in a business of twenty-six years, is sufficient evidence of their liberality in adjusting and promptness in paying Losses.

JOSEPH JONES,
Agent,
City Bank Buildings, St. Paul Street.

ALLIANCE BRITISH AND FOREIGN LIFE AND FIRE ASSURANCE COMPANY, OF LONDON.

Capital, £5,000,000 Sterling.

ASSURANCE ON LIVES,
ASSURANCE AGAINST ACCIDENTS BY FIRE
By the said Company, at the Office of the Undersigned, St. Gabriel Street.

CHARLES TAIT,
RICHARD GERRARD,
Agents for Canada.

BRITANNIA LIFE ASSURANCE COMPANY,

NO. 1, PRINCES STREET, BANK, LONDON.

EMPOWERED BY ACT OF PARLIAMENT.

CAPITAL, ONE MILLION.

J. H. MAITLAND, QUEBEC FIRE OFFICE, *Agent.*
A. F. HOLMES, ESQ., M.D., *Medical Officer.*

TABLE I.

EQUAL RATES OF PREMIUM.

Table of Premiums required for the Assurance of £100 for the whole term of a Single Life, in Annual, Half-yearly, or Quarterly Payments.

Age.	Annual Premium			Half-yearly Premium.			Quarterly Premium.		
	£	s.	d	£	s.	d.	£	s.	d.
20	1	12	5	0	16	5	0	8	3
25	1	16	0	0	18	3	0	9	2
30	2	0	8	1	0	7	0	10	4
35	2	6	9	1	3	9	0	11	11
40	2	13	1	1	8	0	0	14	1
45	3	6	3	1	13	8	0	19	0
50	4	1	4	2	1	5	1	0	11
55	5	1	8	2	11	11	1	6	3

TABLE III.

SHORT TERMS.

Table of Premiums required for the Assurance of £100 on a Single Life, for the respective Terms of One and Seven Years.

Age.	1 Year. Premium.			7 Years. Annual Premium.		
	£	s.	d.	£	s.	d.
25	1	1	6	1	1	10
35	1	2	11	1	3	11
45	1	8	6	1	12	2
50	1	15	4	2	1	5

TABLE II.

INCREASING (ALTERNATIVE) RATES OF PREMIUM.

Table of Annual Premiums required for the Assurance of £100 for the whole Term of a Single Life; the Rate being increased, or the Sum Assured reduced, at the end of every Fifth Year, until the Twentieth inclusive; after which Period a fixed Annual Premium will be payable, and a fixed Sum Assured during the remainder of life.

Age.	ANNUAL PREMIUM PAYABLE DURING											
	First Five Years.			Second Five years.			Third Five years.			Fourth Five years.			Remainder of Life.		
	£	s.	d.	£	s.	d.	£	s.	d.	£	s.	d.	£	s.	d.
25	1	3	6	1	8	7	1	14	5	2	1	4	2	9	7
35	1	10	4	1	17	2	2	5	6	2	15	8	3	8	4
45	2	4	6	2	14	8	3	7	4	4	3	6	5	4	3
50	2	16	7	3	9	4	4	5	5	5	6	3	6	13	7
55	3	14	2	4	10	4	5	11	1	6	18	6	8	15	1

EAGLE

LIFE INSURANCE COMPANY,

LONDON.

ESTABLISHED BY ACT OF PARLIAMENT IN 1805.

Capital, Two Millions Pounds Sterling.

AFFORDS a *ready, safe* and *profitable* investment of small savings by persons of limited incomes. The public are secured by an ample capital, besides which all payments are set apart to accumulate as a distinct and inviolable fund, which at the end of seven years is strictly investigated, all existing claims provided for, and the surplus or nett profits are then apportioned, and *four-fifths* allotted to the Assured for the whole term of life, which may, at the option of the party, either be added to the Policy, or applied in reduction of the future annual payments; so that persons insuring at this Office may justly calculate upon a gradual annihilation of the annual Premium, without incurring the responsibility of Mutual Insurance.

The Rates of Premium are fixed *as low as the paramount duty of security* permits, and the errors in these Rates, if any, again corrected and reduced to the actual average risk by the periodical divisions of four-fifths of the profits among the Insured.

Age of Insured.	15	20	25	30	35	40
Rates for 1 year,....	16 6	20 0	25 7	29 5	31 2	36 11
Annual Rates for 7 years,.....	18 5	23 9	27 8	30 4	35 0	42 2
Ditto for whole Life,	35 11	40 7	46 9	54 1	62 4	63 4

Application for Terms and Rates of Insurance to be made to JAMES KNAPP, Esquire, Secretary Mutual Fire Assurance Company, at Montreal; to Messrs HENDERSON & Co., Quebec; or to

WILLIAM HENDERSON,
Agent for the Canadas.

MONTREAL FIRE, LIFE, AND INLAND NAVIGATION ASSURANCE COMPANY.

Empowered by a Special Ordinance, 1840, and by Provincial Act, 6th Victoria, cap. 22.

CAPITAL—£200,000.

Head Office, No. 177 Notre Dame Street, Montreal.

BOARD OF MANAGEMENT.

JAMES FERRIER, Esq., *President.*
WILLIAM LUNN, Esq., *Vice President.*

DIRECTORS.

Robert Armour, Esq.
Stanley Bagg, Esq.
Wm. Cormack, Esq.
Adam Ferrie, Esq.
Jas. Henderson, Esq.
Thos. Kay, Esq.
John Mathewson, Esq.
John Redpath, Esq.
Jas. Scott, Esq.
Jas. Smith, Esq.
John Torrance, Esq.

WM. MURRAY, *Manager.*

THIS Company is composed of a numerous body of proprietors, affording, in addition to the paid up capital, ample security to the Assured. On commencing the Fire Department of the business, the Company reduced the rates 25 per cent., and the decided success which has attended its operations in that department, affords satisfactory proof that the advantages which it offers have been duly appreciated by the public.

At the recommendation of many of the most respectable merchants of this city, and elsewhere, the Directors were induced to embrace the Inland Marine branch of the Insurance business, and accordingly have commenced to grant Insurance against all Loss and Damage to Vessels or their Cargoes, navigating the Rivers and Lakes of this Province.

In a short time the Company will also be prepared to commence the Life Department of the business, due notice of which will be given.

AGENTS.

Quebec,.....J. G. Irvine.
Prescott,.....Robt. Headlane.
Brockville,.....Robt. Watson.
Kingston,.....John Macaulay.
Belleville,.....John Ross.
Cobourg,.....C. H. Morgan.
Toronto,.....Robt. Beckman.
Whitby,.....John Burke.
Hamilton,.....C. C. Ferrie.
Niagara,.....Alex. Davidson.
St. Catherines, H. Mittleberger.
Port Stanley,...G. R. Williams.
Detroit,.....Jas. M'Kay.
Cleveland,....W. R. Eckart.
Perth,.....W. & J. Bell.
Bytown,.....Jas. Stevenson, jr.

Salvage Agent at Coteau du Lac,—Wm. Roebuck.

NATIONAL LOAN FUND,
LIFE ASSURANCE AND DEFERRED ANNUITY SOCIETY,
26, CORNHILL.

Capital—Five hundred thousand Pounds.

Empowered by Act of Parliament.

DIRECTORS.

T. LAMIE MURRAY, Esquire, *Chairman.*

J. Elliotson, M.D.F.R.S.	John Rawson, Esquire.
H. Gordon, Esquire.	Clement Tabor, Esquire.
George Lungley, Esquire.	Joseph Thompson, Esq.

Auditors.—Dr. O. Gregory, F.R.A.S.; Professor Wheatstone, F.R.S.
Actuary.—W. S. B. Woolhouse, Esquire, F.R.A.S.

CANADA BRANCH.

DIRECTORS.

Hon. Mr. Justice Day. B. Holmes, Esq. Charles H. Castle, Esq.
John W. Dunscomb, Esquire, Manager.
Physician—S. C. Sewell, M.D.
Solicitor—F. Godschall Johnson, Esq.

LIFE ASSURANCE.

Besides *the perfect security to the policy holder* of a large paid up capital, and accumulating funds, with moderate rates of premium, the following is one amongst many of the advantages which belong exclusively to the principles of Life Assurance and Deferred Annuities, originated by the Society, viz:—Power to borrow (without delay, expense, or forfeiture,) Two-thirds of all Premiums paid upon a Policy of Assurance.

Premium for Assuring £100.

Age.	£	s.	d.	Age.	£	s.	d.	Age.	£	s.	d.
25	1	18	6	35	2	10	11	45	3	9	4
30	2	4	4	40	2	18	8	50	4	4	2

Deferred Annuities Department.

By the plan exclusively developed by the Society, a single Deferred Annuity is made, not only to answer the same object, but to equal in amount the entire sum of all the advantages heretofore only obtained by the middle and industrious classes by separate investments in Savings' Banks, Benefit Societies, and Loan Banks.

1. A small yearly, or weekly contribution, will secure the most

ample return for after life; thus,--£2 12s. per annum (1s. per week,) at 20, will, at 65, give the Policy holder the choice of an Annuity for life of £47 16s. 6d.; £394 11s. in cash; or Policy, without further contribution, of £466 at death.

2. Two-thirds at any time lent on deposit of Policy, being a fund always available during sickness or want of employment.

3. Two-thirds of all payments returned to representatives in case of premature death.

The Report to the Annual General Meeting of Proprietors, Prospectuses, Tables, &c., may be obtained at the Office of the Society, by letter or otherwise, St. Sacrament Street, Montreal.

J. W. DUNSCOMB,
Manager.

PROTECTION INSURANCE COMPANY.

THE PROTECTION INSURANCE COMPANY of HARTFORD, CONNECTICUT, offer to INSURE HOUSES, STORES, MILLS, FACTORIES, BARNS, and their CONTENTS, and all other descriptions of Insurable Property,

AGAINST LOSS OR DAMAGE BY FIRE.

The Rates of Premium are the same as those of similar Institutions in this city, and the course pursued in the adjustment of Losses favourable to the Assured.

JOSEPH JONES, *Agent.*

BANKS.

Hours of Business at all the Banks—10 A. M., to 3 P. M.

BANK OF MONTREAL,—*Great St. James street.*

DIRECTORS.

The Hon. P. M'GILL, *President.*

The Hon. J. MASSON, *Vice President.*

T. B. Anderson,
Chas. Brooke,
Rosswell Corse.
James Logan,
J. Molson,
J. M. Tobin,
J. Torrance,
W. Lunn,
Wm. Molson,
J. Redpath,
J. Shuter.

OFFICERS.

Benjamin Holmes, Cashier.	James Finlay, Discount Clerk.
William Gunn, Assistant do.	John Lloyd, Assistant Clerk.
Henry Legge, Accountant.	Wm. J. Telfer, do. do.
H. H. Hopper, 2d do.	A. F. Sabine, do. do.
F. M. Holmes, 3d do.	T. M'Donald, do. do.
Wm. Hallowell, 1st Teller.	Geo. Dillon, Messenger.
Christian J. Brown, 2d do.	James Brennan, Porter.
James Keeler, 3d do.	

Discount Days—Tuesdays and Fridays.
Dividends—1st June and 1st December.

CITY BANK,—*St. Paul street.*

DIRECTORS.

John Frothingham, *President.*
J. Henderson, *Vice President.*

D. P. Ross,	Joseph Vallée,
Ferdinand M'Culloch,	John Dods,
Wm. Lyman,	Henry Stuart,
John Carter,	William Connolly.
S. S. Ward,	

OFFICERS.

C. H. Castle, Cashier.	Frederick Harris, Dis. Clerk.
H. Macculloch, Accountant.	John Birss, Assistant Clerk.
John Crawford, Paying Teller.	J. B. Routier, Messenger.
Wm. Robertson, Receiving do.	Thos. Nash, Assistant do.

Discount days—Mondays and Thursdays.
Dividends—1st June and 1st December.

BANQUE DU PEUPLE,—*St. François Xavier street.*

DIRECTORS.

L. M. Viger, *President.*
Jacob Dewitt, *Vice President.*

John Donegani,	R. Trudeau,
P. Beaubien,	P. Dunn,
J. F. Allard,	Augustin Tulloch,
T. Franchère,	A. E. Montmarquet,
H. B. Smith,	Alexis Sauvageau.
P. Jodoin,	

OFFICERS.

B. H. Lemoine, Cashier.
G. Peltier, 1st Teller.
J. L. Brault, 2d do.
T. Dufort, Book-keeper.
P. Macnaughton, Assistant Book-keeper.
John Morley, Discount Clerk.
John Bonacina, Messenger.
Robert Turner, Porter.

Discount Days—Tuesdays and Fridays.
Dividends—1st March and 1st September.

BANK OF BRITISH NORTH AMERICA,—37 *Great St. James street.*

Thomas Paton, Esq., *Inspector of Branches.*

James Ferrier,
J. T. Brondgeest,
Thomas Kay,
William Dow.

David Davidson, *Manager.*
John Jaffray, *Accountant.*

Discount Days—Wednesdays and Saturdays.

BANK AGENCIES.

Bank of Upper Canada, (Edward Goldsmith, Agent,) 17 Great St. James street.

Commercial Bank of the Midland District, (Thomas Wilson, Agent,) 11 Great St. James street.

MONTREAL SAVINGS' BANK,—*At the Bank of Montreal, Great St. James street.*

S. Gerrard, *President.*
J. Frothingham, *Vice President.*
James Finlay, *Secretary and Treasurer.*

Open every Monday, from 11 o'clock, A.M., to 1 o'clock, P.M.

PROVIDENT AND SAVINGS' BANK,—177 *Notre Dame street*

Instituted 1st October, 1841.

BOARD OF MANAGING DIRECTORS.

William Lunn, *President.*
J. T. Brondgeest, John Redpath, *Vice Presidents.*
John Eadie, *Actuary.*

James Ferrier,	Robert Armour,
Joseph Bourret,	Thomas Kay,
John Dougall,	James Scott,
William Dow,	William Murray.
John Mathewson,	William Cormack.

Open for business every lawful day, from 10 A.M. to 3 P.M., and on the evenings of Monday and Saturday, from 6 to 8 o'clock.

Deposits in any sum from one shilling to £500 received, and interest allowed thereon at the rate of 4 per cent.

BOARD OF TRADE,

Exchange News Room, St. Joseph Street.

COUNCIL.

J. T. Brondgeest, *President.*
James Cringan, *Vice President.*
J. W. Dunscomb, *Treasurer.*

Hon. George Moffatt,	John E. Mills,
W. Edmonstone,	J. G. Mackenzie,
James Henderson,	H. Stephens,
H. L. Routh,	David Torrance.

BOARD OF ARBITRATION.

James Henecrson,	H. L. Routh,
John E. Mills,	David Torrance,
James Dougall,	John Glass,
Harrison Stephens,	John Glennon,
John Cuvillier,	James Logan,
J. B. Greenshields,	Theodore Hart,

FREDERICK A. WILSON,
Secretary.

The Council meet every Tuesday.

CHAMPLAIN AND ST. LAWRENCE RAIL ROAD COMPANY.

OFFICE, COMMISSIONER STREET.

John E. Mills, *Chairman.*
John Molson, *Deputy Chairman.*

DIRECTORS.

Justice Gale,	Joseph Shuter,
Dr. Wm. Robertson,	James Keith,
John Bleakley,	A. M. Delisle,
Wm. Workman,	

Chas. H. Castle, *Treasurer.*

OFFICERS.

W, D. Lindsay, Commissioner.
H. Magrane, Bookkeeper.
Robert Mills, Clerk at Montreal.
V. Titus, Clerk at St. Johns.
H. Duclos, Clerk at Laprairie,

STEAMER PRINCESS VICTORIA.

Captain, John Rodd.
Purser, Alexander Boyd.

RATES OF PASSAGE.

First Class.—From Montreal to St. Johns, 5s.
Do. and back same day, 5s.
Second Class. From Montreal to St. Johns, 2s. 6d.
Do. and back same day, 3s. 9d.
To or from Montreal and Laprairie, 7½d.

GAS LIGHT COMPANY.

Office, M'Gill Street, facing St. Ann's Market.

Honourable Joseph Masson, *President.*
Albert Furniss, *Secretary and Treasurer.*

DIRECTORS.

Joseph Belle,	J. W. A. R. Masson,
J. B. Bruyère,	Henry Thomas.

Geo. Garth, *Superintendant.*
P. Cooper, *Collector.*
Rates by meter,—25s. per 1000 cubic feet.

WATER WORKS COMPANY,

28 Notre Dame Street.

M. J. Hays, *Manager.*
James M'Nider, *Overseer of Works.*
H. S. Porteous, *Collector.*

The City Baths are on the premises of the Water Works, Commissioner street.

Open—In summer, from 5 A.M. till 10 P.M. Winter, on Saturday and Sunday forenoon.

CUSTOM HOUSE,

St. Paul Street.

William Hall, *Collector.*
Robert H. Hamilton, *Landing Surveyor.*
Thomas Thain, *Landing Waiter and Searcher.*
J. Mills, *Tide Surveyor.*
John W. Oliver, Thomson Venneck, John Lewis, and Robert Spears, *Clerks.*
George Vennor, *Acting Clerk.*

COURT OF QUEEN'S BENCH, MONTREAL.

Hon. Remi Vallières de St. Réal, Chief Justice.

Jean R. Rolland,
Samuel Gale,
Charles D. Day,
} Puisné Judges.

John Boston and W. F. Coffin, Sheriff; S. W. Monk, and R. L. Morrogh, Prothonotary; Joseph Jones, Coroner; A. M. Delisle, Crown and Peace Clerk; R. Dillon, French Translator and Interpreter; G. Stanley, Crier; Peter Devins, Assistant Crier; Thos. M'Ginn, Gaoler; Benjamin Delisle, High Constable.

Terms.—*Criminal Court*, 24th Feb. to 10th March, and 27th August to 10th September.—*Superior Court*, from 1st to 20th February, April, June, and October.

DISTRICT AND DIVISION COURT.

Hon. Hypolite Guy, *Judge.*

District Court.—At Montreal, 13th to 18th January, 15th to 20th March and May, 10th to 15th July, 16th to 21st September, and 12th to 17th November.

Division Courts.—No. 1. At Montreal, 19th to 22nd January, 21st to 24th March, 27th to 30th April, 21st to 24th May, 27th to 30th June, 16th to 19th July, 21st to 24th August, 22nd to 25th September, 27th to 30th October, 18th to 21st November, and 17th to 20th December—No. 2. At Vaudreuil, 24th and 25th January, 26 and 27th March, 1st and 2nd July, and 2nd and 3rd November—No. 3. At Cedars, 26th and 27th January, 29th and 30th March, 4th and 5th July and November.—No. 4. At Pointe aux Trembles, 29th and 30th January, 26th and 27th May and August and 7th and 8th November.

COURT OF QUARTER SESSIONS, MONTREAL.

Lieut. Col. B. C. A. Gugy, Acting Chairman.

A. M. Delisle, Clerk of the Peace.

Terms—10th to 19th January, 21st to 30th April, 10th to 19th July, 21st to 30th October.

BANKRUPT COURT, MONTREAL.

Office,—10 Little St. James street.

William Badgley, Commissioner.

Morbeck Sumner, Clerk.

Wm. E. Ball and Isaac Aaron, Messengers.

POST OFFICE,

Corner St. François Xavier and Hospital Streets.

James Perteous, Post Master.

Patrick W. Cooper, George Laughlin, J. W. Oliver, and John Verner, Clerks.

J. Huddell and J. Simpson, Letter Carriers.

OFFICE HOURS.

In Summer—Eight A.M. to seven P.M.

In Winter—Eight A.M. to five P.M.

On Sundays—In Summer, from ten to twelve A.M., and four to five P.M. In Winter, nine to ten A.M., and four to five P.M.

ARRIVAL AND DEPARTURE OF THE PRINCIPAL MAILS.

For Halifax, St. John, N.B., &c.—Arrive, Tuesdays and Fridays. Depart, Thursdays and Saturdays, at 5 P.M.

Quebec, &c.—Arrive, every morning, except Monday. Depart, every afternoon, except Sunday, at 5½ P.M.

Canada East.—Arrive every afternoon. Depart, every morning, except Sunday, at 7 A.M., and on Saturday evening, at 7 o'clock.

Ottawa Route.—Arrive, Tuesdays, Thursdays, and Saturdays, in the afternoon. Depart, Mondays, Wednesdays, and Fridays, at 9 A.M.

United States, *via* Laprairie, St. Johns, &c.—Arrive every morning, except Monday. Depart, every morning except Sunday, at 8½ A.M.

CORPORATION OF MONTREAL.

City Hall—Notre Dame Street.

Elected on the 1st December, 1842.

Joseph Bourret, *Mayor.*

ALDERMEN.

Hon. Joseph Masson,	Hon. C. C. S. deBleury,
Benjamin Holmes,	John Redpath,
William Molson,	Joseph Roy.

COUNCILLORS.

James Ferrier,	Olivier Frechette,
Pierre Jodoin,	Pierre Beaubien,
Peter Dunn,	Joseph A Gagnon,
William Lunn,	François Trudeau,
William Watson,	François Perrin.
John Mathewson,	

WARDS REPRESENTED.

East.—Ferrier, Roy, and Jodoin.
Centre.—Bourret, Masson, and Redpath.
West.—Holmes, Lunn, and Dunn.
Queen's.—Watson, Mathewson, and Frechette.
St. Mary's.—Molson, Trudeau, and Perrin.
St. Lawrence.—De Bleury, Beaubien, and Gagnon.

ASSESSORS.

Ferdinand Perrin, ... East Ward.
Thomas Watts, ... Centre Ward.
William Bradbury, ... West Ward.
Miles Williams, ... Queen's Ward.
Louis De Chantal, ... St. Lawrence Ward.
François Ricard, ... St. Mary's Ward.

AUDITORS.

C. H. Castle and Benjamin Lemoine.

OFFICERS OF THE CORPORATION.

John P. Sexton, City Clerk.
Arthur Ross, City Treasurer.
John Ostell, City Surveyor.
J. R. Bronsdon, Inspector, Superintendant, and Chief Engineer Fire Department.
Richard D. Bodley, Assistant, Clerk's Office.
George Harding, Assistant, Treasurer's Office.
John M'Kercher, Overseer of Highways, &c.
Joseph A. Bourdon, Clerk of New Market.
John Abbott, Clerk of St. Ann's Market.
Maurice Eardley, Clerk of Hay Market, Commissioners' Square.
Joseph Robillard, Pound Keeper, Clerk of Hay and Cattle Market, Viger Square.
Antoine Shwartz, Assistant Clerk do.
Henry O'Donoughue, Messenger.

COMMITTEES OF CORPORATION.

Finance and General Accounts.—Messrs. Holmes (Chairman), Masson, Roy, Ferrier, Beaubien.

Light.—Messrs. Beaubien (Chairman), DeBleury, Mathewson, Perrin, Dunn.

Markets.—Messrs. Roy (Chairman), Holmes, Lunn, Gagnon, Perrin.

Police and Health.—Messrs. DeBleury (Chairman), Roy, Watson, Gagnon, Dunn.

Roads and Improvements.—Messrs. Redpath (Chairman), Molson, Trudeau, Jodoin, Frechette.

Fire.—Messrs. Ferrier (Chairman), Beaubien, Watson, Mathewson, Jodoin.

Treasurer's Office open from 10 A.M. till 3 P.M.

INSPECTORS OF PRODUCE.

ASHES—E. M. Leprohon, Inspector; John Dyde and James E. Major, Asst. Inspectors.

FLOUR—William Watson, Inspector.

BEEF AND PORK—Wm. Moore, Inspector.

FISH AND OIL.—Peter Merckell, Inspector.

FEES ALLOWED TO INSPECTORS OF PRODUCE.

To Inspectors of Ashes.

5d. per cwt. for inspection and branding.—Cooperage, the actual costs distributed by the Inspector, but not to exceed 9d. per brl. 5d. per brl. for storage, if stored more than ten days, and 3d. per brl. for each subsequent month—reckoning the second month to commence forty days from the date of the invoice, weigh note, or inspection bill.

[By the Provincial Act, 6 Victoria, chap. 6, (which took effect 1st January, 1843,) Ashes may be exported without inspection, provided one end of the barrel be legibly marked with the name and address of the manufacturer, the weight and tare of the cask, and the quality of the Ashes contained in it.]

To Inspectors of Flour.

2d. per brl. for inspection and branding.

To Inspectors of Beef and Pork.

1s. per brl. and 7½d. per half brl. for inspection and branding, Cooperage, an extra charge, but not to exceed 6d. per brl.

To Inspectors of Fish and Oil.

For inspecting and branding each tierce of Fish, 1s. 3d.; half tierce, 9d. Each box of Herrings, 2d. For inspecting each quintal of Dried Cod, 1d.; draft of Green Fish, 8d. Inspecting and branding Oil:—Cask, 1s.; tierce, 1s. 1d.; hhd. 1s. 3d.; pun. 1s. 6d. Cooperage extra.

TOLLS, RATES, AND WHARFAGE DUES

TO BE LEVIED IN THE

HARBOUR OF MONTREAL,

BY VIRTUE OF THE ORDINANCE, 4 VICTORIA, C. 12.

	s.	d.
On Vessels from Sea and River Craft, per ton of their burthen by register, for each day they remain in Port, including the days of arrival and departure,	0	0½
On Steamboats, per ton burthen, do. do.	0	0½
On Barges belonging to Steamboats, per ton burthen, do. do.	0	0½
On Barges from Upper Canada and Durham Boats, if decked, do. do.	2	0
On Barges from Upper Canada and Durham Boats, if undecked, do. do.	1	0
On Boats employed in carrying Wood, do. do.	1	0
On Batteaux, do. do.	1	0
On Steam Ferry per ton burthen, do. do.	0	0½

DESCRIPTION.	*Landed.* s.	d.	*Shipped.* s.	d.
Apples, per tierce,	0	1½	0	3
Do. per barrel,	0	0½	0	1
Do. per bag,	0	0½	0	0½
Ashes, per barrel,	0	1½	0	3

DESCRIPTION.	*Landed.* s.	d.	*Shipped.* s.	d.
Bark, per cord,	0	3	0	0
Beef, per tierce,	0	1½	0	3
Do. per barrel,	0	1	0	2
Do. per keg or kit,	0	0½	0	1
Biscuit, per cwt.	0	0½	0	1
Boards, per 100 pieces,	0	3	0	6
Bricks, per 1000,	1	0	0	6
Butter, per tierce,	0	1½	0	3
Do. per barrel,	0	1	0	2
Do. per keg or kit,	0	0½	0	1
Calves, per head,	0	1	0	1
Cattle, Neat, per head,	0	2	0	2
Cheese, per tierce,	0	1½	0	3
Do. per barrel,	0	1	0	2
Do. per keg or kit,	0	0½	0	1
Cinders, per chaldron,	0	6	0	3
Coals, per chaldron,	0	6	0	3
Coke, per chaldron,	0	6	0	3
Coffee, in packages of 300 lbs. gross, and under, for each,	0	2	0	1
Do. over 300 lbs., and under 1200 lbs.,	0	4	0	2
Do. 1200 lbs. and upward,	0	6	1	3
Deals, three inches thick, and under, per 100 pieces,	0	8	1	4
Deal ends, per 100 pieces,	0	3	0	6
Fish, per cwt.,	0	0½	0	0½
Do. per hogshead,	0	4	0	2
Do. per tierce,	0	2	0	1
Do. per barrel,	0	1	0	0½
Do. per keg or kit,	0	0½	0	0½
Flax, per ton,	1	6	1	6
Flour, per tierce,	0	1½	0	3
Do. per barrel,	0	0½	0	1
Do. per bag,	0	0½	0	0½
Grain, per 100 minots,	0	6	1	0
Do. per tierce,	0	1½	0	3
Do. per barrel,	0	0½	0	1

DESCRIPTION.	Landed. s.	Landed. d.	Shipped. s.	Shipped. d.
Hay, per 100 bundles,	0	6	0	0
Handspikes, per 100 pieces,	0	5	0	10
Hemp, per ton,	1	6	1	6
Hogs, per head,	0	1	0	1
Honey, per tierce,	0	1½	0	3
Do. per barrel,	0	1	0	2
Do. per keg or kit,	0	0½	0	1
Horses, per head,	0	2	0	2
Iron, bar or pig, per ton,	0	10	0	5
Lard, per tierce,	0	1½	0	3
Do. per barrel,	0	1	0	2
Do. per keg or kit,	0	0½	0	1
Leather in rolls, of 112 lbs. and under, for each,	0	1	0	0½
Do. 112 lbs. and upwards,	0	2	0	1
Lime, per barrique,	0	0½	0	0
Molasses, per puncheon,	0	6	0	3
Do. per hogshead,	0	3	0	1½
Do. per barrel or qr. cask,	0	1½	0	0½
Meal, per tierce,	0	1½	0	3
Do. per barrel,	0	0½	0	1
Do. per half barrel or bag,	0	0½	0	0½
Oats, per 100 minots,	0	3	0	6
Oars, per 100 pieces,	0	6	1	0
Oil, Fish, per puncheon,	0	6	0	3
Do. per hogshead,	0	3	0	1½
Do. per barrel,	0	1½	0	0½
Onions, per tierce,	0	1½	0	3
Do. per barrel,	0	0½	0	1
Do. per half barrel or bag,	0	0½	0	0½
Packs, pipe or ton, per each,	0	0½	0	1
Pitch, per barrel or package,	0	1	0	0½
Planks, two inches thick and under, per 100 pieces,	0	5	0	10
Pork, per tierce,	0	1½	0	3
Do. per barrel,	0	1	0	2
Do. per keg or kit,	0	0½	0	1
Rice, per tierce,	0	1½	0	3
Do. per barrel,	0	1	0	2

DESCRIPTION.	Landed. s.	Landed. d.	Shipped. s.	Shipped. d.
Do. per keg or kit,	0	0½	0	1
Rosin, per barrel or package,	0	1	0	0½
Salt, per 100 minots,	0	6	0	3
Do. fine, per bag,	0	2	0	1
Sand, per barrique,	0	0½	0	0½
Seed, per 100 minots,	0	6	1	0
Do. per tierce,	0	1½	0	3
Do. per barrel or box,	0	0½	0	1
Sheep, per head,	0	1	0	1
Snuff, in packages of 300 lbs., gross and under, for each,	0	2	0	1
Do. over 300 lbs. and under 1200 lbs,	0	4	0	2
Do. 1200 lbs. and upwards,	0	6	0	3
Spirits, per pipe, butt, or puncheon,	0	6	0	3
Do. per hogshead,	0	3	0	1½
Do. per qr. cask or barrel,	0	1½	0	0¾
Do. in cases of three dozen and under, for each,	0	1	0	0½
Do. over 3 and under 6 dozen,	0	2	0	1
Do. 6 dozen and upwards	0	3	0	1½
Staves, standard and heading, per 1000 pieces	2	0	4	0
Do. puncheon and heading, per 1000 pieces,	0	8	1	4
Do. barrel and heading, per 1000 pieces,	0	6	1	0
Stores, Government, per ton,	0	6	0	0
Stones, undressed, per toise,	0	0	1	0
Do. dressed, per 100 running feet,	0	0	0	6
Sugar, in packages, of 300 lbs., gross and under, for each,	0	2	0	1
Do. over 300 lbs. and under 1200 lbs.,	0	4	0	2
Do. 1200 lbs. and upwards,	0	6	0	3
Tar, per barrel or package,	0	1	0	0½
Teas, in packages of 20 lbs. gross, and under, for each,	0	0½	0	0½
Do. over 20, and under 60 lbs.,	0	1	0	0½
Do. 60 lbs. and upwards,	0	2	0	1
Timber, per ton,	0	1½	0	3
Tobacco, in packages of 300 lbs. gross, and under, for each,	0	2	0	1

DESCRIPTION.	Landed. s.	Landed. d.	Shipped. s.	Shipped. d.
Do. over 300 lbs., and under 1200,	0	4	0	2
Do. 1200 lbs. and upwards,	0	6	0	3
Tongues, per tierce,	0	1½	0	3
Do. per barrel,	0	1	0	2
Do. per keg or kit,	0	0½	0	1
Turpentine, per barrel or package,	0	1	0	0½
Wax, Bees, per tierce,	0	1½	0	3
Do. per barrel,	0	1	0	2
Do. per keg or kit	0	0½	0	1
Wheat, per 100 minots,	0	9	1	6
Wine, per pipe, butt, or puncheon,	0	6	0	3
Do. per hogshead,	0	3	0	1½
Do. per qr. cask or barrel,	0	1½	0	0¾
Do. in cases of 3 dozen, and under, for each,	0	1	0	0½
Do. over 3 dozen, and under 6 dozen,	0	2	0	1
Do. 6 dozen and upwards,	0	3	0	1½
Wood, Fire, per cord	0	3	0	0
On Goods landed from Vessels from Sea, or the Lighters thereof, or imported from the States by inland navigation, subject to *ad valorem* duty, and not otherwise enumerated in this Tariff, for every £100 of the amount entered for duty at the Custom House,	2	6	0	0
On Goods not subject to *ad valorem* duty nor to specific rates under this Tariff, per ton, weight, or measurement, at the option of the Collector,	0	6	0	0
On Goods landed from Steamboats, Barges, or other craft, (except when employed as Lighters of Vessels from Sea,) not subject to specific rates by this Tariff, per ton, weight, or measurement, at the option of the Collector,	0	3	0	6
On Goods shipped, not subject to specific rates under this Tariff, per ton, weight, or measurement, at the option of the Collector,	0	0	0	3
On Government Stores of all kinds, per ton, weight, or measurement, at the option of the Collector,	0	6	0	3

RATES AND FARES
OF
CABS, CALESHES, CARTS, &c.

FROM—TO And vice versa.	COACHES Drawn by two horses.				CABS.				CALESHES.			
	One person.	Two persons.	Three persons.	Each additional person.	One person.	Two persons.	Three persons.	Each additional person.	One person.	Two persons.	Three persons.	Each additional person.
	s d	s d	s d	s d	s d	s d	s d	s d	s d	s d	s d	s d
Steamboat Landing to any place within												
First Division,	1 3	2 0	2 6	0 6	0 10½	1 3	1 8	0 4	0 7½	1 0	1 3	0 3
Second Division,	1 10½	2 6	3 0	0 6	1 0	1 6	1 10½	0 4	0 10½	1 3	1 6	" 3
Third Division,	2 6	3 0	3 6	0 6	1 3	1 9	2 0	0 4	1 0	1 4	1 6	" 3
Any of the Stands to any place within												
First Division,	1 3	2 0	2 6	0 6	0 7½	0 10½	1 3	0 4	0 6	0 9	1 0	0 3
Second Division,	1 10½	2 6	3 0	0 6	0 10½	1 0	1 6	0 4	0 9	1 0	1 3	" 3
Third Division,	2 6	3 0	3 6	0 6	1 3	1 6	1 10½	0 4	1 0	1 3	1 6	" 3
By the Hour,	2s for the first, and 3s 9d each subsequent hour.				2s for the first, and 1s 6d each subsequent hour.				1s 8d for the first and 1s 3d each subsequent hour.			

CARTAGE.	From any of the Harbor Wharves (& vice versa) to any place within the		
	1st D.	2d D.	3d D.
Goods not hereinafter mentioned,—for each load not exceeding 15 cwt.	s. d. 0 6	s. d. 0 9	s. d. 1 0
Do. 15 to 20 cwt.	0 9	1 0	1 3
Do. 20 cwt & upward	1 0	1 3	1 6
100 bushels of Salt.	2 9	3 4	4 0
100 bushels of Grain.	2 6	3 0	3 6
C. of Wood, off rafts.	1 9	2 6	3 4
Do. do. out of boats	1 3	1 8	2 3
Boards, per 100 pcs. 1 in. thick, 12 ft. long	2 6	3 0	3 6
Do. 2 inch Plank	4 6	5 6	6 6
Do. 3 inch do	6 0	7 0	8 0
Coals, per chaldron	1 8	2 0	3 0

From any of the Harbor Wharves at any place in the First Division, to the Canal within the City limits—

	s.	d.
For each load not exceeding 15 cwt.	0	10
Do. do. from 15 to 20 cwt.....	1	0
Do. do. 20 cwt. and upwards,.	1	3

FIRE-WOOD.		
From Canal (and vice versa) to any place in		
St. Ann Suburbs,.	1	3
St. Joseph Suburbs,.	1	9
St. Antoine Suburbs,..	2	0
St. Lawrence Suburbs, west of St. Lawrence Street,...	2	6
St. Lawrence Sub. N. E. of & including St. Lewis St.	3	0
Quebec Sub. as far as Vic. R.	3	6
Do. beyond do.	4	0
Within the limits of the 1st Div. west of St. Joseph St.	2	0
Do. N. E. of St. Joseph St.	2	6
ASHES.		
From Canal to Insp. Store, for each load of 3 barrels,	0	9
Insp. Store to Wharves, do.	0	7½
PORK AND BEEF.		
From Canal or Wharves to any place in 1st Div. (and v. v.) each load of 4 brls.	0	7½
FLOUR.		
From Can. to Har. Wharves, or any place in 1st Div. (& v. v.) each load of 5 brls.,	0	9

DIVISIONS REFERRED TO IN THE ABOVE TABLES.

First Division.—That portion between Prince Street, Saint Ann Suburbs, thence by a direct line to the St. Antoine Bridge, thence along Craig and St. Lewis Streets to Lacroix Street, and thence downwards to the River.

Second.—That portion of the City bounded by the boundary of the above described First Division and M'Cord Street, Mountain Street as far as its junction with St. Antoine Street, and thence by a straight line to the junction of St. Catherine and Alexander Streets, thence along St. Catherine Street to Victoria Road, and thence down to the River.

Third.—That portion of the City beyond the last described Division and within the City limits.

PUBLIC OFFICES.

Office of Adjutant General of the Forces, (Col. Eden, C. B.) Champ de Mars, near Sanguinet street.

Office of Adjutant General of Militia, (Lieut. Col. Gugy,) 62 Notre Dame street.

Office of Barrack Master, (W. H. Gray,) Water street, near the Barracks.

Office of City Surveyor, (J. Ostell,) City Hall, Notre Dame street.

Office of City Treasurer, A. Ross, City Hall, Notre Dame st.

Office of City Clerk, (J. P. Sexton,) City Hall, Notre Dame street.

Office of Clerk of the Peace, A. M. Delisle, Court House, Notre Dame Street.

Office of the Collector of Customs, (W. Hall,) at the Custom House, St. Paul street.

Office of Commissary General, (William Filder,) 53 Notre Dame street.

Office of Commissioner of Inquiry into the Seigniarial Tenure, 62 Notre Dame street.

Office of Commissioner of Police, (W. Ermatinger,) 62 Notre Dame street.

Office of the Commissioners for Improving the Harbour of Montreal, Commissioner street, near Custom House square.

Office of Coroner of the District (Joseph Jones,) City Bank Buildings, St. Paul street.

Office of District and Division Court, (W. H. Brehaut, Clerk,) Court House, Notre Dame street.

Office of District Inspector, (D. S. Stewart,) corner St. Lawrence and Craig streets.

Office of the Inspector General of Hospitals, (Dr. James Elliott,) 7 Dalhousie Square.

Offices of Engineer Department, (Col. Oldfield, 24 Notre Dame street.

Office for Emigrants, (James Allison, Agent,) over St. Anne Market.

Office of Harbour Master, Edward Armstrong,) Commissioner street, near Custom House square.

Office of the Chief of Police, (A. Comeau,) 74 St. Paul st.

Office of Inspection of Pot and Pearl Ashes, (E. M. Leprohon, John Dyde, and Edward Major,) College, near M'Gill street.

Office of the Mayor of the City, (J. Bourret,) St. Gabriel st.

Office of the Prothonotary, (Monk & Morrogh,) Court House, Notre Dame street.

Office of the Registrar, (E. Dowling,) 12 Little St. James st.

Office of the Sheiiff, (Boston & Coffin,) Court House, Notre Dame street.

Office of the Town Major, (C. M'Donald) 63 St. Lewis street.

Office of the Trinity House, (R. Armour, Master,) Commissioner street, near Custom House square.

Office of the Turnpike Trustees, 12 St. Jean Baptiste, near Notre Dame street.

Office of the Wharfinger, (John Brown,) Commissioner st., near Custom House square.

Post Office, (Jas. Porteous, P. M.) St. François Xavier, near Notre Dame street.

Office of Indian Department, (Col. Napier,) corner Hospital and St. John streets.

Office of the Quarter Master General, (Hon. Col. Gore,) 53 Notre Dame street.

Office of Ordnance Department, (F. Sisson, store keeper,) Water, near St. Claude street.

Office of the Military Secretary, (Captain Taylor,) Dalhousie square.

JUSTICES OF THE PEACE.

Arnoldi, D., St. Charles Borromée, near Craig street.

Barrett, J. T., 109 St. Paul street.

Barthelet, O., 201 Notre Dame street.

Bellingham, S., corner St. Gabriel and St. Paul streets.
Brown, James, 74 St. Antoine street.
Bruneau, F. P., Dalhousie square.
Buchanan, A., 2 Little St. James street.
Corse, Henry, 205 St. Paul street.
Cuvillier, Hon. Austin, St. Sacrament street.
Cringan, Thomas, St. Sacrament street.
Castonguez, J. B., St. Catherine, near St. Philip street.
Doucet, N. B., 49 Great St. James street.
Dyde, John, College street.
Gale, Hon. Samuel, 41 Notre Dame street.
Guy, Etienne, 109 Notre Dame street.
Gugy, B. C. A., St. André street.
Guy, Hon. Lewis, off St. Lewis street, near Berry lane.
Hall, William, corner Victoria road and St. Catherine street.
Hall, Benjamin, Mount Pleasant.
Hart, Benjamin, corner Recollet and St. Helen streets.
Hayes, M. J., 28 Notre Dame street.
Holmes, Benjamin, Great St. James street.
Lacombe, P., St. Urbain street, near Albert Place.
Lacroix, P. J., Sanguinet, above Mignonne street.
Laframboise, A., 71 Craig street.
Leprohon, E. M., corner Radigonde and Lagauchetière sts.
Jones, John, sen., St. Joseph street.
M'Gill, Hon. P., 160 St. Paul street.
Masson, Hon. Jos., 124 Notre Dame street.
Moffatt, Hon. G., 134 St. Paul street.
Molson, Hon. John, Sherbrooke, near St. Lawrence street.
Pothier, Hon. T., 38 Craig street.
Penn, Turton, corner Prince and Common streets.
Pyke, Hon. George, Mignonne, near St. Denis street.
Rolland, Hon. J. B., Dorchester street.
Rodier, C. S., St. Antoine, near Guy street.
Slater, Joseph, Sherbrooke street.
Tait, Charles, corner St. Gabriel and St. Thérèse streets.

GOVERNMENT CITY POLICE.

W. Ermatinger Esq., Inspector and Superintendant.
Mounted Police man, J. Millard.
Rank and file, two.

MUNICIPAL POLICE.

East Station, St. Nicholas Tolentin street.
Centre Station, foot New Market.
West Station, St. Joseph street.
Chief of Police, A. Comeau, office 74 St. Paul street.
Deputy A. D. Joubert.
Chief Constables, H. Jérémie and D. Farrell.
Acting Chief Constable at E. Station, E. Flynn.
48 Rank and file.

INSPECTOR OF BREAD.

A. Comeau, office 74 St. Paul street.

FIRE ENGINES, STATIONS AND CAPTAINS.

Alliance, No. 1—Great St. James street—J. Cliff.
Neptune, No. 2—St. Mary street—B. Robinson.
Alliance, No. 3—Place d'Armes—J. Spears.
Cataract, No. 4—Water Works—W. Brown.
Queen, No. 5—Griffin Town—George Brush.
Hose Co.—Little St. James street—J. P. Ashton.
Hook and Ladder—Gr. St. James street—W. K. Hodge.
Property Protecting Co.—263 in number, consisting of The Mayor, Wardens, Fire Committee, Insurance Directors and Officers, and other private individuals.

EXCHANGE NEWS ROOM.

St. Joseph street.

Frederick A. Wilson, Superintendent.

The terms of subscription are:—For residents, in business, per annum, £2; ditto ditto per half year, £1 10s; clerks, per annum, £1; non-residents, military, &c. per quarter, 10s.

MERCANTILE AND LITERARY ASSOCIATIONS.

MECHANICS' INSTITUTE.

St. Urbain, near Craig street.

(Established 1840.)

OFFICERS.

John Smith, *President.*
Homer Taylor, 1*st Vice President.*
David Brown, 2*d Vice President.*
A. Cowan, *Treasurer.*
G. D. Gibb, *Corresponding Secretary.*
John H. Isaacson, *Recording Secretary.*

COMMITTEE OF MANAGEMENT.

George Mathews,
John Whitelaw,
Chas. Garth,
John White,
J. Fletcher,
Thos. White,
J. Gibson,
J. Horner,
Wm. Hardie,
—— Mills,
E. Wetenhall.

MERCANTILE LIBRARY ASSOCIATION.

Over St. Ann's Market.

W. Newhouse, President.
Theodore Lyman, Vice President.
A. Phillips, Corresponding Secretary.
T. M. Taylor, Recording Secretary.
George Bent, Treasurer.

DIRECTORS.

John Scott.
G. Moffatt, jr.,
Thomas Workman,
A. F. Sabine,
J. Armstrong,
W. H. Clare,
J. W. Cummings,
T. D. Halls,
P. Roe,
George Bent,
J. M'Donough.

NATURAL HISTORY SOCIETY.

10 Little St. James Street.

William Badgley, President and Chairman of Council.
Rev. H. Esson, 1st Vice President.
James Crawford, M·D., 2d Vice President.
Dr. Bélin, M.D., 3d Vice President.
Robert Mackay, Recording Secretary.
John T. Brondgeest, Corresponding Secretary.
John Glass, Treasurer.
J. H. Joseph, Librarian.

ADVOCATES' LIBRARY.

Alexander Buchanan, Q.C., President.
Come S. Cherrier, Vice President.
Edward Barnard, Secretary.
Frederick Griffin, Treasurer.

COMMITTEE OF MANAGEMENT.

Duncan Fisher, Edward Barnard, and Wm. C. Meredith.

LAW STUDENTS' SOCIETY.

Rooms—Natural History Society, 10 Little St. James Street.
Geo. Robertson, President.. P. R. Lafrenaye, V. President.
G. B. Muir, Recording Secretary.
Thos. G. Fenwick, Corresponding Sec. and Treas.

MANAGING COMMITTEE.

G. Joseph, —— Laframboise, M. M'Leod,

NATIONAL SOCIETIES.

SAINT GEORGE'S SOCIETY.

William Badgley, President.
C. Penner and C. T. Palegrave, Vice Presidents.
James Knapp, Treasurer.
Charles Lindsay, Secretary.

C. D. Shaw, Assistant Secretary.
Rev. Dr. Bethune, Chaplain.
A. F. Holmes, M.D., Physician.

STEWARDS.—F. G. Johnson, W. F. Coffin, O. Moffatt, J. Jones, Geo. Hose, John Dyde.

COMMITTEE OF CHARITY.—H. Fowler, Wm. Ludlam, J. T. Badgley, Jos. Savage, T. Sproston.

QUARTERLY MEETINGS.—On the 10th January, April, July, and October.

SAINT ANDREW'S SOCIETY.

John Boston, President.
W. Edmonstone and Andrew Shaw, Vice Presidents
Rev. A. Mathieson and Rev. H. Esson, Chaplains.
W. Fraser, M.D., and A. Hall, M.D., Physicians.
William Gunn, Treasurer.
John Eadie, Secretary.
William Auld, Assistant Secretary.

MANAGERS.—H. Allan, H. Ramsay, Donald Mackay, A. H. Armour, C. Tait, J. M. Ferres, and W. Cormack.

CHARITABLE COMMITTEE.—A. Urquhart, N. Macintosh, J. Armour, and W. Dow.

MEETINGS.—Second Thursday in February, May, August, and November. The latter meeting for the election of Office Bearers.

SAINT PATRICK'S SOCIETY.

Benjamin Holmes, President.
J. M. Tobin and R. L. Morrogh, Vice Presidents.
William Workman, Treasurer.
Thomas Lett, Recording Secretary.
Rev. Messrs. Phelan, and O'Connell, Chaplains.
S. C. Sewell, M.D., and James Crawford, M.D, Physicians.

COMMITTEE OF MANAGEMENT.—Andrew Doyle, Edward Hackett, John Collins, Alexander Workman, Denis Cotterell, George B. Cullin.

COMMITTEE OF CHARITY.—D. Logan, M.D., Michael O'Meara, Robert Graham, John Kelly, John M'Clellan, Henry Harkin, John Curran, Peter Roe, Edward Murphy, Peter Cooper, Charles Curran, Thomas Neagle.

GERMAN SOCIETY.

PATRON—His Royal Highness Prince Albert of Gotha and Cobourg.

Daniel Arnoldi, M.D., President.
Henry Myers and Geo. Keoster, Vice Presidents.
Ernest Idler, Treasurer.
L. Haldimand, Recording Secretary.
Joseph S. Kollmyer, Corresponding Secretary.
Dr. F. C. T. Arnoldi, Physician.
Rev. J. Bethune, D.D., Chaplain.

COMMITTEE OF CHARITY.—J. F. Gabler, Charles Perry, and P. Bohle.

BENEVOLENT INSTITUTIONS.

MONTREAL GENERAL HOSPITAL.

Dorchester, near St. Dominique street.

Samuel Gerrard, President.
John Molson, Vice-President.
Benjamin Holmes, Treasurer.
A. Skakel, Secretary.

COMMITTEE OF MANAGEMENT.—J. Ferrier, J. T. Barrett, J. S. M'Cord, and J. A. Perkins.

William Lunn, Chairman.

CONSULTING PHYSICIAN.—A. F. Holmes, M. D.

ATTENDING PHYSICIANS.—G. W. Campbell, M. D.; O. T. Bruneau, M. D.; J. Crawford, M. D.; S. C. Sewell, M. D.; A. Hall, M. D.; W. Macnider, M. D.

William E. Scott, House Surgeon.
Robert Godfrey, Apothecary.
Mrs. Hall, Matron.
N. Eustace, Steward.

MONTREAL LADIES' BENEVOLENT SOCIETY.

St. Charles Borromée street.

Mrs. Richardson, and Mrs. Ogden, Directresses.
Mrs. Stephenson, Treasurer.
Mrs. S. Ogden and Mrs. Wilson, Secretaries.
Mrs. Reid, Matron.

Meeting days—the last Tuesday of every month. Annual Meeting—1st Tuesday in October.

ASYLUM FOR AGED AND INFIRM WOMEN,

Mrs. Emelie Gamelin, Directress.
Mrs. Agathe P. Nowlan, Treasurer.
Mrs. Frances Tavernier, Secretary.

LYING-IN HOSPITAL,

Bonaventure Street, near Haymarket.

COMMITTEE.—Mesdames Moffatt, Richardson, Ogden, Ferrie, Robertson, T. B. Anderson, Crawford, M'Donald, Gunn, J. H. Dorwin, A. White, Cushing, Court, and J. G. Mackenzie.

Wm. Macnider, M.D., Physician.

Persons of every religious denomination are admitted.

PROTESTANT FEMALE ORPHAN ASYLUM,

St. Antoine Street.

Mrs. Wilkes and Mrs. Reid, Directresses.
Mrs. Ross, Treasurer. Mrs. M'Cord, Secretary.
F. C. T. Arnoldi, Medical Attendant.
E. Cribb, Superint. Mrs. Cribb, Matron.

CATHOLIC ORPHAN ASYLUM.

Mrs. D. B. Viger, First Directress.
Mrs. O. Berthelet, Second Directress.
Mrs. A. Laframboise, Secretary.
Mrs. J. Quesnel, Treasurer.
Mrs. Chalifaux, Guardian.

IMMIGRANT COMMITTEE.

Hon. Adam Ferrie, Chairman.
Benjamin Holmes, M. P. P., Treasurer.
James Court, Secretary.
James Allison, Agent.

RELIGIOUS SOCIETIES.

MONTREAL AUXILIARY BIBLE SOCIETY.

William Lunn, President.

Hon. W. P. Christie, J. T. Barrett, James Fleming, A. F. Holmes, M. D., Captain J. H. Maitland, and J. Frothingham, Vice Presidents.

John Mathewson, Treasurer.
Rev. H. Wilkes, Foreign Secretary.
J. R. Orr and Rollo Campbell, Recording Secretaries.
James Milne, Agent and Depository.

LADIES' BIBLE ASSOCIATION.

Mrs. Wilkes, Secretary.
Miss Smith, Treasurer.

FRENCH CANADIAN MISSIONARY SOCIETY.

Lieut. Colonel Wilgress, President.
James Ferrier and Joseph Wenham, Vice Presidents.
William Lyman, Treasurer.
Rev. W. Taylor, Rev. Caleb Strong, and James Court, Secretaries.

LADIES' CANADIAN MISSIONARY SOCIETY.

Mrs. Strong, President.
Mrs. Court, and Mrs. H. Vennor, Directresses.
Mrs. S. Hedge, jun, Treasurer.
Miss Corse, Secretary.

SOCIETY FOR PROMOTING CHRISTIAN KNOWLEDGE.

Rev. Dr. J. Bethune, Chairman.
Justice McCord, Secretary and Treasurer.

SOCIETY FOR PROPAGATING THE GOSPEL AMONG THE DESTITUTE SETTLERS AND INDIANS.

Hon. Chief Justice Reid, President.
Rev. Dr. J. Bethune, First Vice-President.
Rev. M. Willoughby, Second Vice President.
Joseph Jones, Treasurer.
A. F. Holmes, M. D., Secretary.

WESLEYAN AUXILIARY MISSIONARY SOCIETY FOR CANADA EAST.

William Lunn, Treasurer.
Reverend Robert Cooney, Secretary.

CANADIAN BAPTIST MISSIONARY SOCIETY.

FOR SUPPLYING DESTITUTE SETTLERS WITH INSTRUCTION.

Joseph Leeming, Treasurer.
Rev. J. Girdwood and Dr. Davies, Secretaries.
James Milne, Recording Secretary.

CANADA SUNDAY SCHOOL UNION.

J. H. Maitland, President.
James Ferrier, and Joseph Wenham, Vice Presidents.
James Court, Treasurer.
Rev. H. O. Crofts, Corresponding Secretary.
J. C. Becket, Recording Secretary.
James Milne, Depository.

WESLEYAN SUNDAY SCHOOL SOCIETY.

William Lunn, Treasurer.
John Mathewson and James Keiller, Auditors.
Thomas Howarth, General Secretary.

RELIGIOUS TRACT SOCIETY.

Henry Vennor, Treasurer.
Rev. J. Girdwood, Corresponding Secretary.
James Milne, Recording Secretary and Depository.

TRACT DISTRIBUTION SOCIETY.

Captain J. H. Maitland, Chairman.
J. A. Mathewson, Secretary and Treasurer.

MONTREAL TEMPERANCE SOCIETY.

John Dougall, President.
Rev. W. Taylor, Rev. H. O. Crofts, and J. E. Mills, Vice-Presidents.
James R. Orr, Treasurer.
James Court, Corresponding Secretary.
R. D. Wadsworth, Recording Secretary and Agent.

IRISH ROMAN CATHOLIC TEMPERANCE SOCIETY.

Rev. J. Richard, President.
John P. Sexton and Thomas Neagle, Vice-Presidents.
Dennis Cotterell and Charles Curran, Treasurers.
Thomas Hewitt and Edward Murphy, Secretaries.

CHURCH LOAN LIBRARY.

Rev. William Thompson, President.
Dr. Holmes, T. Molson, and Capt. J. H. Maitland, Vice-Presidents.
W. C. Evans, Treasurer.
W. F. Grasset, Secretary.

YOUNG MEN'S SOCIETY FOR PROMOTING CHRISTIAN KNOWLEDGE.

David Smith, President.
Robert Miller, Vice-President.
Warden King, Treasurer.
John Brodie and Wm. Sutherland, Secretaries.

CHURCHES.

ROMAN CATHOLIC.

French Cathedral.—High Mass—Morning at half-past 9, Vespers, half-past 2.

Recollet (Irish) Church.—Rev. J. Richards. High Mass—Morning at half-past 9, Vespers at half-past 2.

Bonsecours Church.—Rev. P. O'Connell. High Mass—Morning at half-past 9, Vespers at half-past 2.

Saint James's Church.—Divine Service—Morning and afternoon.

PROTESTANT EPISCOPAL.

Christ Church, Notre Dame Street.—Rev. J. Bethune, D.D., Rector, Rev. D. Robertson, Assistant Minister.

Divine Service.—Morning at 11, afternoon at 3, and evening at 7; for Military, at half-past 1.—Sunday School at 9 A. M.

Trinity Church, St. Paul Street.—Rev. Mark Willoughby, Minister, Rev. D. B. Parnther, Assistant Minister.

Divine Service—Morning at 11, and evening at 7—Sunday School at half-past 2.

Saint Thomas's Chapel, Quebec Suburbs.—Rev. W. Thompson, Minister.

Divine Service—Morning at 11, evening at 7.—Sunday School at half-past 2.

Saint George's Chapel, St. Joseph Street.—Rev. Mr. Leach. Hours of service as above.

Free Chapel, Wellington, near King Street.—Divine Service—Morning and afternoon.

SCOTCH PRESBYTERIAN.

Saint Gabriel Street Church.—Rev. Henry Esson, A. M. Divine Service—Morning at 11, and afternoon at half-past 2.—Sunday School at 4 P. M.

Saint Andrew's, St. Peter Street.—Rev. A. Mathieson, D.D. Divine Service—Morning at 11, and afternoon at half past 2—Sunday School at 4 P. M.

Saint Paul's, St. Helen Street.—Rev. Edward Black, D.D.—Divine Service.—Morning at 11, and afternoon at half-past 2.—Sunday School at 4 P. M.

UNITED SECESSION.

Lagauchetière Street.—Rev. W. Taylor, A.M. Divine Service.—Morning at 11, afternoon at half-past 2.—Sunday School at 4 and Bible Class at 7 P. M.

AMERICAN PRESBYTERIAN.

Hay Market.—Rev. Caleb Strong, A. M.—Divine Service—Morning at 11, afternoon at 3, and evening at 7.—Sunday School at 9 A. M., and half-past 1 P. M.

WESLEYAN METHODIST.

Rev. Matthew Lang (Superintendant), Rev. J. B. Brownell. and Rev. Robert Cooney.

St. James Chapel, Great St. James Street.—Divine Service—Morning at half-past 10, evening at half-past 6.—Sunday School at 9 A. M., and 2 P. M.

Wellington Street Chapel, Wellington, near King Street. Divine Service and Sunday School, same hours as at St. James Chapel.

St. Mary Chapel, Montcalm, near St. Mary Street.—Divine Service, same hours as at St. James Chapel.

There are four other Sunday Schools connected with this Church, held in the different suburbs of the city—all commencing at two o'clock in the afternoon.

CONGREGATIONAL.

Saint Maurice Street.—Rev. H. Wilkes, A. M.—Divine Service—Morning at 11, evening at half-past 6. Sunday School at half-past 2.

A second congregation, under the pastoral care of the Rev. J. J. Carruthers, meets for public worship in the room over Mr. Birks' store, Place d'Armes, at 11 A. M., and 3 P. M.

BAPTIST.

St. Helen Street.—Rev. J. Girdwood, Rev. Dr. Davies and Rev. F. Bosworth.—Divine Service—Morning at 11, evening at half past 6. Sunday School at 9 A. M.

METHODIST NEW CONNEXION.

Mansion House College Street.—Rev. H. O. Crofts and Rev. T. T. Howard—Divine Service—Morning at 11, afternoon at 3, and evening at half-past 6. Sunday School at 9 A. M.

UNITARIAN.

In rear of American Church, Hay Market.—Rev. Wm. Rowlinson. Divine Service—Morning at 11, and evening at 7.—Sunday School at 3 P. M.

JEWS' SYNAGOGUE.

Chenneville, near Lagauchetière street.—Rev. D. Piza.

COLLEGES AND SCHOOLS.

UNIVERSITY OF M'GILL COLLEGE.

Governors.—The Governor General, the Chief Justice of Montreal, and the Principal of the College.—Rev. J. Bethune, Principal.

MEDICAL PROFESSORS.

A. F. Holmes, M.D., Theory and Practice of Medicine.
G. W. Campbell, M.D., Surgery.
A. Hall, M.D., Chemistry and Pharmacy.
M. M'Culloch, Midwifery, &c.
O. T. Bruneau, Anatomy and Physiology.
S. C. Sewell, M.D., Materia and Therapeutics.
A. Fisher M.D., Demonstrator of Anatomy.

The Winter Course of Lectures by the Medical Faculty of this College commences annually, on the first Monday of November, and terminates in the last week of April. They embrace a full and complete detail of the various branches of Medical Education, above enumerated.

The Tickets of this University are received and acknowledged in the British Universities as equivalent to their own, a privilege which no other College on the Continent of America possesses.

CANADA BAPTIST COLLEGE.

Rev. B. Davies, A. M.; Ph. D. of the University of Leipsic, and the Rev. F. Bosworth, *Conductors.*

MONTREAL GRAMMAR SCHOOL,

ON THE ROYAL FOUNDATION.

Alexander Skakel, A. M., Master.

NATIONAL SCHOOL.

Bonsecours street.

J. Rollett, Teacher, Male Department.
Mrs. Rollett, Teacher, Female Department.

MONTREAL FREE SCHOOL.

St. Henry street.

In connection with the American Presbyterian Society.
E. Atwater, Secretary and Treasurer.
W. H. Coult, Teacher.

BRITISH AND CANADIAN SCHOOL.

Coté street.

Hon. Peter M'Gill, President.
William Lunn, Treasurer.
John Minshall and Mrs. Bendall, Teachers.

LODGES, CLUBS, &c.

ST. PAUL'S LODGE—Masonic.

V. W. Br. William Badgley, W. Master.
Br. J. H. Joseph, Treasurer.
Br. M. S. David, Secretary.
Brs. McKay and Spooner, Tylers.

ST. GEORGE'S LODGE, No. 643.—Masonic.

W. Br. Wright, W. M.
W. Br. Noxon, P. M.
Br. Browne, S. W.
Br. Footner, J. W.
Br. Jackson, Treasurer.
Br. Unwin, Secretary.
Br. Prowse, J. G.
Br. Gibbon, S. D.
Br. W. Macfarlane, J. D.
Br. Robson, Tyler.

ST. GEORGE'S CHAPTER.—Masonic.

M. E. C. William Wright, Z.
M. E. C. Isaac Aaron, P. Z.
M. E. C. Daniel Gorrie, H.
M. E. C. Moss Moses, J.
M. E. C. William Snaith, Treasurer.
C. John Orr, E.
C. William Brown, N.
C. Robert Noxon, P. S.
C. John Cliff and John Dunn, A. S.
C. Robson, Janitor.

LOYAL MONTREAL LODGE OF THE INDEPENDANT ORDER OF ODD FELLOWS OF THE MANCHESTER UNITY.

Of the Unity, No. 3115. Of the District, No. 1.

J. Lambert, P.G.
J. M'Culla, N.G.
D. M'Lean, V.G.
Alexander Morrison, Secretary.
Dr. C. A. Campbell, Physician.

Meet at the Caledonian Hotel, St. Paul street, every alternate Monday evening, at eight o'clock.

PRINCE OF WALES LODGE, NO. 1.

George Matthews, P.G.
W. Taylor, N.G.
J. H. Hardie, V.G.
William Rodden, Secretary.

Meet at 191 St. Paul street, over Mr. Rodden's Hardware Store, every Monday evening.

MONTREAL TURF CLUB.

Hon. Col. Gore, C. B., President.
Charles Penner, Vice-President.
G. D. Gibb, Treasurer.
M. E. David, Secretary.

MONTREAL CURLING CLUB.

James Breckanridge, President.
John Dyde, Vice-President.
Rev. Alex. Mathieson, D. D., Chaplain.
C. H. Castle, Secretary and Treasurer.
Club days on the ice—Tuesdays and Fridays.

MONTREAL QUOIT CLUB.

John Dyde, President.
Frederick Harris, Secretary and Treasurer.

END OF PART II.

PART III.

CLASSIFIED

BUSINESS DIRECTORY.

CONTAINING THE NAMES OF SUBSCRIBERS,

ARRANGED UNDER THEIR RESPECTIVE

PROFESSIONAL AND BUSINESS HEADS.

ACCOUNTANT.

Thompson, P. C., Lagauchetière, near St. Denis street.

ADVOCATES.

Andrews, H. O., St. Thérèse street.
Badgley, William, 10 Little St. James street.
Barnard, Edward, 31 St. Gabriel street.
Barthe, J. G., 138 Notre Dame street.
Beaudry, J. W., corner St. Vincent and St. Thérèse streets.
Bélinge, F. M., 7 St. Vincent street.
Bellingham, Sydney, corner St. Gabriel and St. Paul streets.
Bender, François, Craig, opposite St. François Xavier street.
Berthelot, J. A., 18 Little St. James street.
Bethune, S., 33 Little St. James street.
Bleakley, John, St. Thérèse street.
Bourret, Joseph, 20 St. Gabriel street.
Bourret, C., 25 St. Gabriel street.
Buchanan, Alexander, 2 Little St. James street.
Burroughs, C. S., 144 St. Paul street.
Cartier, G. E., 14 St. Vincent street.

Cartier, D., 14 St. Vincent street.
Charles, Edward, 25 Little St. James street.
Cherrier & Dorion, 20 St. Vincent street.
Cherrier, A. R., 42 Craig street.
Coursol, Chas. J., corner S. Vincent and St. Thérèse sts.
Cross, A., 164 Notre Dame street.
Day, J. J., 90 Notre Dame street.
DeBleury, C. C. S., 42 Craig street.
Desève, A., 29 St. Gabriel street.
Dorion, A. A., 20 St. Vincent street.
Driscoll, Henry, Bonsecours, near Notre Dame street.
Drummond, L. T., 31 St. Gabriel street.
Dumas, N., 5 St. Vincent street.
Easton, Robert, 49 Little St. James street.
Fisher, D., 25 St. James place, Little St. James street.
Giard, A., 24 St. Vincent street.
Greece, John T.,
Griffin, Frederick, 6 St. Gabriel street.
Gugy, B. C. A., St. André street.
Hart, A. P., 23 St. Gabriel street.
Hart, A. M., 8 St. Vincent street.
Hartley, W. M. B, 35 Little St. James street.
Honey, John, Dorchester, near St. Constant street.
Hubert, R. H., 18 St. Vincent street.
Ibbottson, H. J., 37 Little St. James street.
Johnson, F. G., 10 St. Vincent street.
Judah, H., 31 St. James place, Little St. James street.
Judah, T. S., 46 Craig street.
Lacroix, J. D., 7 Cornwall terrace, St. Denis street.
Lamothe, J., 24 St. Vincent street.
Leblanc, Charles A., Salaberry, near St. Mary street.
Letourneux, L. O., 31 St. Gabriel street.
Macdonald, J. Wilson, 40 Great St. James street.
M'Donnell, P. L., 8 St. Vincent street.
M'Donnell, J., 7 St. Vincent street.
Mackay, Robert, 10 St. Vincent street.

Meredith, W. C., 33 St. James place, Little St. James st.
Mitchel, Thomas, 22 St. Jean Baptiste street.
Monk, S. C., 2 St. François Xavier street.
Mereau, P., 25 Craig street.
Morin, Joseph A., 18 St. Vincent street.
Morrison, M., 87 Craig street.
Nye, Thomas, 3 St. François Xavier street.
Olivier, Louis A., 24 St. Vincent street.
Ouimet & Sicotte, 16 St. Vincent street.
Pelletier, Joseph, 18 St. Vincent street.
Peltier T., 20 St. Gabriel street.
Phelan, J. J., 7 St. Vincent street.
Poitras, J. C. A., 20 St. Vincent street.
Pyke, George, St. Hubert, near St. Catherine street.
Robertson, Andrew, 49 Little St. James street.
Rochon, L. D., St. Dominique, near Vitré street.
Rodier, C. S., St. Antoine, near Guy street.
Rollin, D. B., 30 St. Lewis street.
Rose, John, 18 Little St. James street.
Roy, R., 12 St. Vincent street.
Salmon, D.,
Scott, James, St. Vincent street.
Smith, James, 25 St. James place, Little St. James street.
Stuart, Henry, 4 St. François Xavier street.
Tailhades, J. A., 10 St. Vincent street.
Taylor, Hugh, 2 St. Gabriel street.
Terroux, François, Champ de Mars, near Bonsecours street.
Walker, William, 22 St. Jean Baptiste street.

ARCHITECTS.

Footner, William, 36 Great St. James street.
Dickinson, Geo. L., Mechanics' Institute, St. Urbain street.
See Card, page 238.
M'Farlane, James S., 42 St. Paul street. See Card, p. 238.
Morin, P. L., St. George, near Craig street.
Wells & Son, 47 Little St. James street. See Card, p. 238.

GEORGE L. DICKINSON,

ARCHITECT,

OFFICE AT THE MECHANICS' INSTITUTE,

SAINT URBAIN STREET,

Montreal,

Is constantly prepared to furnish Plans, Designs, Estimates, and Drawings, for every kind of Public or Private Building, in the various styles of modern Architecture.

Communications addressed as above promptly attended to.

J. S. M'FARLANE,

ARCHITECT,

No. 42 St. Paul Street.

MONTREAL.

Plans, Specifications and Estimates for every description of public or private Buildings in the various styles of Architecture, furnished at short notice.

J. S. M'F. will also superintend the erection of Buildings on reasonable terms.

J. WELLS & SON.

Architects and Civil Engineers,

Office, No. 47 Little St. James Street.

LANDSCAPE GARDENING

Executed in every variety of Ancient and Modern taste, suitable for Town, Suburban, Cottage, Villa, or Mansion Gardens, as practised in Europe during the last century.

Property of every description Valued.

ARTISTS.

Duncan, James, Champ de Mars street. See Card.
H. Morice, St. Urbain street, under the Mechanic's Institute.

JAMES DUNCAN,

PORTRAIT AND MINIATURE PAINTER,

AND

TEACHER OF DRAWING,

Champ de Mars Street,

NEAR THE CHAMP DE MARS.

MONTREAL.

AUCTIONEERS & COMMISSION MERCHANTS.

Addison & Co., 116 Notre Dame street.
Benning, A., jun., 204 St. Paul street.
Bernard, J. D., 152 St. Paul street.
Bethune & Kittson, St. Joseph, near St. Paul street.
Bridge & Carre, 162 Notre Dame street.
Clarke, William, St. Joseph, near St. Paul street.
Cuvillier & Sons, St. Sacrament street.
Jones, John, Tattersalls, Great St. James street.
Leeming, J. & J., 17 St. François Xavier street.
Liddell, M. H., & Co., 217 St. Paul street.
Maçon, (J. B.,) & Son, 146 St. Paul street. See Card.
Young, James, 15 St. François Xavier street.

MAÇON & SON,

AUCTIONEERS, COMMISSION MERCHANTS,

AND

GENERAL AGENTS,

146 *St. Paul Street,*

MONTREAL.

Sales regularly every day during summer; Mondays and Thursdays during winter.

BOARDING HOUSES

Agnew, Mrs., Fortification lane, near St. François Xavier st.
Armstrong, Mrs., Vitré, near Cote street.
Chapman, Mrs., St. John, near St. Sacrament street.
Cleghorn, Mrs. E., corner St. George and Craig streets.
Cumming, Mrs., mansion house, College, near M'Gill street.
Doutney, Mrs., St. Dominique, near Lagauchetière street.
Gillespie, Mrs., Chenneville, near Craig street.
Gosselin, Mrs. L., Recollet, near St. Helen street.
Hardisty, Mrs. H. E., corner M'Gill and Great St. James st.
Kendall, Joseph, 46 Craig street.
M'Ewen, Mrs., M'Gill street, near the Haymarket.
Provandie, Mrs., 13 St. Gabriel street. See Card.
Treverton, Mrs., Sanguinet, near Craig street.
Wiseman, Mrs., Chenneville, near Vitré street.

MRS. PROVANDIE'S

PRIVATE BOARDING HOUSE,

No. 13 St. Gabriel Street,

MONTREAL.

From the very central situation of Mrs. Provandie's house, it will be found particularly convenient for gentlemen in business, or those who visit Montreal, that prefer the quiet of a private residence to residing at a Hotel.

BOOKSELLERS, STATIONERS, AND BOOK-BINDERS.

Armour & Ramsay, 126 St. Paul street. See Card, p. 241.
Bain, John, St. Joseph, near M'Gill street. See Card, p. 241.
Bryson, Campbell, St. François Xavier street, opposite the Peoples Bank. See Card, page 242.
Carey, Thomas, 58 St Paul street. See Card, page 242.

Connell, Andrew, corner Vitré and St. Charles Borromée streets. See Card, page 242.
Cunningham, H. H., 109 St. Paul street.
Fabre, E. R., 5 St. Vincent street.
Graham, R., 156 Notre Dame street. See Card, page 243.
Greig, William, 186 St. Paul street.
Leprohon, C. P., 114 Notre Dame street.
Lyons & Brothers, 218 St. Paul street.
Miller, Robert, 114 Notre Dame street. See Card, page 243.
Scott, J. H., 13 St. François Xavier street. See Card, p. 243.
Tebbetts, J. H., 142 Notre Dame street. See Card, p. 244.
Tuttle, E. C. stationery and account books, 167 St. Paul st.
Wadsworth, R. D., St. François Xavier st. See Card p. 244.

ARMOUR & RAMSAY,

WHOLESALE AND RETAIL

BOOKSELLERS AND STATIONERS,

PRINTERS AND BOOKBINDERS,

AND PUBLISHERS OF

The Montreal Gazette,

DAILY AND TRI-WEEKLY NEWSPAPER,

No. 126, Saint Paul Street.

JOHN BAIN,

BOOKSELLER, STATIONER, AND BOOKBINDER,

St. Joseph Street, four doors off M'Gill Street,

HAS CONSTANTLY ON HAND

School Books, in great variety.

Also, a good assortment of CHOICE STATIONERY,

At moderate prices.

BOOKBINDING executed in the best material, and at a reasonable rate.

CAMPBELL BRYSON,

No. 24, St. François Xavier Street, opposite the People's Bank,

HAS CONSTANTLY ON HAND, ALL KINDS OF

SCHOOL AND ACCOUNT BOOKS,

WHOLESALE AND RETAIL, AT THE LOWEST PRICES.

ACCOUNT BOOKS MADE TO ANY PATTERN.

Every description of BOOKBINDING executed on short notice, and the lowest rates.

PAPER RULED, MAPS MOUNTED, &c.

THOMAS CAREY,

BOOKSELLER, BLANK BOOK MANUFACTURER,

AND

BOOKBINDER,

No. 58, St. Paul Street.

BOOKBINDING executed in a superior manner, at a moderate cost.

ANDREW CONNELL,

Account Book Manufacturer,

AND

GENERAL BOOKBINDER,

Corner St. Charles Borromée & Vitré streets, St. Lawrence Suburbs.

PAPER RULED TO ANY PATTERN.

Orders in every department of his business executed with promptness, in the best style, and on the most moderate terms.

R. GRAHAM,
BOOKSELLER, STATIONER,
AND
ACCOUNT BOOK MANUFACTURER,
156, *Notre Dame Street, Montreal.*

JEWELLERY, BRITANNIA & PLATED WARE, TABLE CUTLERY, RAZORS, PENKNIVES, CABINET WARE, and a general assortment of FANCY GOODS.

ROBERT MILLER,
BOOKBINDER,
BLANK BOOK MANUFACTURER,
Paper Ruler & Map Mounter,
114, NOTRE DAME STREET.
MONTREAL.

Gentlemen's Libraries Bound or Repaired, at the shortest notice, and on the most reasonable terms.

J. H. SCOTT,
BOOKSELLER, STATIONER,
AND
General Commission Agent,
13 *St. François Xavier Street,*
MONTREAL.

N.B.—General Agency for the New York Albion for Canada East. A variety of cheap Publications constantly on hand.

J. H. TEBBETS,

GENERAL AGENT FOR BRITISH NORTH AMERICA,

FOR ALL

BRITISH, FRENCH, AND AMERICAN REVIEWS, MAGAZINES, AND NEWSPAPERS.

ALL NEW BOOKS AND PUBLICATIONS IMPORTED TO ORDER.

OFFICE, 142 NOTRE DAME STREET,

THIRD DOOR FROM THE CATHEDRAL,

MONTREAL.

R. D. WADSWORTH,

BOOKSELLER & STATIONER,

No. 31 *St. François Xavier Street, Montreal,*

Has constantly on hand, Religious, Temperance, and Literary Publications; School Books and Plain Stationery; Wesleyan Methodist Works; Custom House Forms and Entries; Medals, Picture Frames, &c. &c.

BOOK BINDING, RULING, AND JOB PRINTING NEATLY EXECUTED.

ORDERS FROM THE COUNTRY WILL BE PUNCTUALLY ATTENDED TO.

BOOT, SHOE, AND LEATHER STORES.

Arcouet, C., 79 St. Paul street.
Bell, Joshua. See Card, page 245.
Bell, Thomas, 111 Notre Dame street.
Cooke, Robert, 185 St. Paul street.
Curley, James, 93 Notre Dame street. See Card, page 245.
Dangerfield, William, St. Mary street, near Dalhousie square.
Deering, William, 173 Notre Dame street.
Haldane, James, M'Gill, near St. Maurice street.
Hawkins, Thomas, 99 St. Paul street. See Card, page 245.
O'Connor, Daniel, 97 Notre Dame street. See Card, p. 246.
Ranson, John, 139 Notre Dame street.
Rennie, James, St. Maurice, near St. Henry street.
Sloan, J. & J., 14 St. Joseph street. See Card page 246.
Thornton & Wilson, 8 Place d'Armes.
White, Thomas, 137 Notre Dame and 157 St. Paul street.

JOSHUA BELL,

BOOT & SHOEMAKER.

No. 103 Notre Dame Street,

AND

200 ST. PAUL STREET,

MONTREAL,

Keeps constantly on hand, a very superior stock of Ladies', Gentlemen's, and Children's BOOTS and SHOES, made expressly under his own direction.

The Notre Dame Street Store is fitted up with a separate apartment and attendance for the ladies, and no exertion will be spared to merit a liberal share of public patronage.

JAMES CURLEY,

BOOT AND SHOE MAKER,

No. 93 Notre Dame Street,

MONTREAL.

Has constantly on hand, and will make to order, every description of Ladies', Gentlemen's, and Children's Boots and Shoes, of the most fashionable and newest patterns, and of the best workmanship and material.

His Stock of Russian Long Boots is superior, both in manufacture, and in the quality of the Leather, to anything hitherto seen in this City.

THOMAS HAWKINS,

WHOLESALE AND RETAIL

Boot, Shoe, and Leather Dealer,

No. 99 SAINT PAUL STREET,

MONTREAL.

An extensive assortment of every article in the above line is constantly for sale, at the lowest market prices.

v 2

D. O'CONNOR'S

General Boot & Shoe Store,

NO. 97 NOTRE DAME STREET,

MONTREAL.

MILITARY, TOP, DRESS AND LADIES' BOOTS AND SHOES,

KEPT CONSTANTLY ON HAND.

J. & J. SLOAN,

Fashionable Boot and Shoemakers,

No 14 St. Joseph Street,

NEARLY OPPOSITE ST. GEORGE'S CHURCH,

MONTREAL,

Keep constantly on hand, or make to order, Ladies', Gentlemen's and Children's BOOTS and SHOES, in a superior style of workmanship and material, and at very moderate prices for Cash. A share of public patronage is respectfully solicited.

BLOCK, PUMP, AND MAST MAKER.

Poet, James, Vitré street. See Card.

JAMES POET,

Block, Pump & Mast Maker,

VITRE, NEAR COTE STREET,

SAINT LAWRENCE SUBURBS,

AND

Commissioners' Street, opposite Pointe à Callière Wharf,

MONTREAL.

All Orders executed promptly, and on reasonable terms, for Cash.

BRUSHMAKERS.

Kirkup, Joseph 54 St. Paul street. See Card.

JOSEPH KIRKUP,

BRUSH MANUFACTURER,

54 ST. PAUL STREET,

Montreal,

KEEPS CONSLANTLY ON HAND OR MAKES TO ORDER,

Brushes of every description.

Country Merchants and Dealers in general are requested to call and examine, as he is determined that in quality his Brushes shall not be surpassed, while in price they will be lower than any other in the Province.

BUTCHERS—*In the New Market.*

Stall Thomas Day,
Godlip Reinhart,
3. Hypolite Roy,
4. William Youds,
5. A. Lesperance,
6. J. B. Delaurier,
7. Pierre Mathurin,
8. Ricketson Authet,
9. George Smith,
10. Richard Eginton,
11. Edwin Howell,
12. Joseph Girard,
13. Frs. Lacoste,
14. Walter Prendergast,
15. Frederick Hertz,
16. J. B. Santemar,
17. George Bennett,
18. Simeon Lemay.
19. James Smith,
20. Adolphus Reindeau,
21. Edward Delibac,
22. Andrew Normandin,
23. Joseph Perrault,
24. Louis Demers,
25. Edward Perrault,
26. Joseph Lesperance,

Stall 27. Louis Picard,
28. J. B. Gagnon,
29. Frs. Donaldson,
30. E. Idler,
31. John P. Seybold,
32. Chas. Laprise,
33. J. B. Lesperance,
34. Etiene Mercier,
35. George Fullum,
36. Michael Laroche,
37. Olivier Pichette,
38. André Monarque,
39. Joseph Dejenais,
40. Louis Clement,
41. Hubert Dejeneau,
42. F. X. Picard,
43. Frs. Richelieu,
44. Frs. M'Namee,
45. Samuel Watson,
46. Charles St. Michael,
47. John Mitchell,
48. Daniel Sexton,
49. Antoine Perrault,
50. Joseph Auger,
51. Edward Menarque,
52. Emery Levigne.

Joseph A. Bourdon, Clerk of the Market.

BUTCHERS—*In St. Ann's Market.*

Stall 1. Joseph Bezeau,
2. Toussaint Bleau,
3. J. B. Versailles,
4. Thomas Ward,
5. Geo. Langdon,
6. Arthur Hamell,
7. Benjamin Durand,
8. Hugh Gunn,
B. Picard,
9. P. M'Shane,
10. C. Masterman,
11. C. Masterman,
12. John Baker,
13. Edward Haldenby,
14. James M'Shane,
15. J. B. Bignon,
16. G. C. Beck,
17. Frs. Forster,
18. L. Roberts,
19. Fredrick Leroux,
20. Joseph Cornisant,

Stall 21. Hugh Boyd,
22. Jas. Charters,
23. J. B. Versailles,
24. John Bower,
A. H. Gilbert,
25. C. Morgan,
26. Louis Blin,
27. John Doody,
28. Thos. Saunders,
29. Edward Couvillion,
30. Edward Briere,
31. Joseph Versailles,
32. —— Versailles,
33. Francis Quinn,
34. Joseph Bourdon,
35. Joseph Dejenais,
36. Thos. Nicholson,
37. William Cullen,
38. Nicholas Etier,
39. J. B. Lesperance,
40. —— Laforce.

JOHN ABBOTT, *Clerk of the Market.*

BREWERS AND DISTILLERS.

Bourne, George, & Co., brewers, 53 St. Paul street.
Dow, William, & Co., brewery and distillery, St. Joseph street, near Chabelloiz square.
Gorrie, Daniel, brewery, St. Mary, near St. Tolentin street.
Molson, T. & W., brewery and distillery, St. Mary street.
Phillips, H , & Co., brewery, corner of Lagauchetière and St. Charles Borromée streets.
Pigeon, N. Liqueur, distiller, 85 St. Josph street.
Prentice, Edward, brewery, 66 Bleury street.

CABINETMAKERS AND UPHOLSTERERS.

Beers, J. C., 189 Notre Dame street.
Daly, J. G., St. Germain, near Alexander street.

Fraser, Joseph, 151 Notre Dame street.
Hadden, R., Craig, near Radigonde street.
Hilton & Baird, Place d'Armes, west side. See Card.
Johnson, John, 16 St. Joseph street. See Card.
Merritt, P. B., 12 St. Joseph street.
Mearns, Charles, 12 St. Mary street, near Dalhousie square.
Mountain, Thomas, 37 St. Lawrence, near Lagauchetière st.
See Card, page 250.
Selkirk, William, 47 Craig street.
Wiseman, John, Chenneville, near Vitré street.

HILTON & BAIRD,

Cabinet Makers and Upholsterers,

PLACE D'ARMES,

MONTREAL.

Funerals Furnished.

CURLED HAIR MATTRESSES, AND FEATHER BEDS, MAHOGANY AND OTHER WOODS, FOR SALE.

JOHN JOHNSON,

Cabinetmaker and Upholsterer,

No 16 St. Joseph Street,

MONTREAL,

Keeps constantly on hand, a very superior stock of choice Cabinet furniture made under his own inspection, and warranted of the best materials and workmanship. Hair Mattresses and Feathers of every description at unusually low prices.

THOMAS MOUNTAIN,

Cabinet Maker, Upholsterer,

AND

CHAIR MAKER,

No. 37 St. Lawrence Street,

MONTREAL,

Keeps constantly on hand a choice supply of Articles in his Line, which he warrants not inferior to any in Montreal; a share of public patronage is respectfully solicited.

CARPENTERS, JOINERS, &c.

Bronsdon, J. B., St. Urbain, near Dorchester street.
Goodwillie & Wark, Craig, near St. Elizabeth street.
Kelly, John, & Co., 123 Craig street.
Kennedy, William, corner Bleury and Juré streets.
Robinson, Allan, Great St. James and Bleury sts.
Shaw, Noah, Gabriel, near Nazareth street.
Whitelaw, John, Chenneville, near Vitré street.

CARVERS, GILDERS, AND LOOKING GLASS MANUFACTURERS.

Collins, Charles, corner Bleury and Craig streets.
Kollmyer & Co., 166 Notre Dame street.
Lawley, William, 29 St. Joseph street.
Smith, John, 121 St. Paul and 114 Notre Dame streets. See Card.

JOHN SMITH,

Looking Glass Manufacturer,

CARVER AND GILDER,

121 ST. PAUL STREET,

AND

114 Notre Dame Street,

MONTREAL,

Has always on hand a choice supply of every article in his line of business.

CHAIR MAKERS AND FURNITURE DEALERS.

Gates, Edmund, corner M'Gill and St. Joseph streets. See Card.

Griffith, John, 147 St. Paul street. See Card.

Hodgkinson, Levi, 23 St. Lawrence street.

EDMOND GATES,

CHAIR MANUFACTORY

AND

Cabinet Furniture Warehouse,

CORNER OF

M'GILL AND ST. JOSEPH STREETS,

MONTREAL,

Keeps constantly on hand, a very superior assortment of Chairs, of his own manufacture, also, a well selected stock of Cabinet Ware, Sofas, &c., which he offers at very moderate prices. Live Geese Feathers, Varnish, &c., Wholesale and Retail.

JOHN GRIFFITH'S

Furniture Warehouse,

PAINT & GLASS STORE,

Wholesale and Retail,

147 ST. PAUL STREET,

Near the New Custom House,

MONTREAL,

Has now on hand a very superior stock of every article in the above line at unusually low prices.

CHEMISTS AND DRUGGISTS.

Carter, J., & Co., 136 St. Paul street.
Fraser, William, M. D., M'Gill, near Lemoine street.
Lyman, Wm., & Co., 192 St. Paul street. See Card.
Trudeau, R., 106 St. Paul street. See Card.
Urquhart & Hose, 92 Notre Dame street.
Savage, A., & Co., 91 Notre Dame street.

WILLIAM LYMAN & CO.,

CHEMISTS AND DRUGGISTS,

MANUFACTURERS OF LINSEED OIL,

Importers of Painters' Colours,

OILS AND DYE STUFFS,

192, *St. Paul Street,*

MONTREAL.

R. TRUDEAU,

APOTHECARY,

106, Saint Paul Street,

MONTREAL,

HAS CONSTANTLY ON HAND A SPLENDID ASSORTMENT

OF

Richly Embroidered Bark Work,

INDIAN COSTUMES, MOCCASINS, &c.

ALL KINDS OF INDIAN CURIOSITIES.

CHINA, GLASS, EARTHENWARE, &c.

Glennon & Bramley, 148 St. Paul street.
Harrison, Richard, M'Gill street, opposite St. Ann's Market.
Levy, Alexander, 119 Notre Dame street.

Megill, William, 128 St. Paul street.
Smith, H. B., & Co., 188 St. Paul street.
Sproston, John, 182 St. Paul street.

CHOP AND COFFEE HOUSES.

Isaacson, R. P., (Dolly's Chop House,) St. François Xavier street, opposite the Post Office.
Meyer, H., (Temperance Coffee House,) Little St. James st.

CIVIL ENGINEERS.

Atherton, Charles, Lachine Canal Office.
Wells & Son, 47 Little St. James street. See Card, p. 238.

CIGAR DEPOT.

Zaionczeck, P. L., St. Lambert, near Notre Dame street.

COACH AND CARRIAGE MAKERS.

Beauchamp, P., Chenneville, near Craig street. See Card.
O'Kane, Joseph, Craig, near Bleury street. See Card, p. 254.
O'Meara, Michael, Radigonde street, near the Haymarket. see Card, page 254.
Parsons, Charles, corner William and Dalhousie streets.
Shrimpton, Charles, Craig, near Bleury street. See Card, page 254.
Thornton, John, Fortification lane, near St. François Xavier street. See Card, page 255.

P. BEAUCHAMP,

COACH AND CARRIAGE MAKER,

CHENNEVILLE, NEAR CRAIG STREET,

MONTREAL,

Has now on hand a great variety of superior built CARRIAGES, of every description, which he is enabled to offer at *unusually low prices.*

Carriages Repaired, Trimmed, and Painted in the best manner and at the shortest notice. Gentlemen requiring Carriages, are respectfully invited to call and examine his present superior Stock.

O'KANE'S

COACH FACTORY,

No. 131 Craig Street,

MONTREAL.

THE Subscriber respectfully informs the Nobility, Gentry, and the Public of Montreal and vicinity, that he has commenced business in the above line; and, from his long experience, having been eight years Foreman at Mr. Thornton's Montreal Coach Factory, he hopes to merit a share of Public patronage.

He will have on hand at all times, a general assortment of SUMMER and WINTER VEHICLES, of the best workmanship and modern style, which he will dispose of on the most liberal terms.

JOS. O'KANE.

Carriages repaired in the neatest wanner, with the utmost despatch.

M. O'MEARA,

COACH AND CARRIAGE MAKER,

Hay Market, Montreal.

FROM an experience of twenty-seven years in his line of business, during which time the proprietor has given entire satisfaction to his numerous patrons, he thinks it unnecessary to say more than that he is still to be found at his old stand as above mentioned.

SHRIMPTON'S

CARRIAGE MANUFACTORY,

124 Craig Street, near Bleury Street,

Montreal.

THE Proprietor of this Establishment has been little more than four years in business, and has in that time sold more Carriages than any other house in the Province. With increased resources, and personal energy undiminished, he hopes, by strict attention to business, to secure a continuation and extension of public patronage.

JOHN THORNTON'S
MONTREAL COACH FACTORY,
AND
SADDLERY WAREHOUSE,
Fortification Lane, in rear of the Montreal Bank,
MONTREAL.

At the above Establishment is constantly on hand a large assortment of Summer and Winter Carriages, Harness, Saddles, Trunks, Whips Horse Clothing, Rugs, Matts, and Brushes, and every other article in the Carriage and Saddlery line, as also a large supply of best materials and workmen to meet all orders with promptness.
Strict attention paid to the Repairs and Painting of Carriages.

COMB MANUFACTURERS AND IMPORTERS OF FANCY GOODS.

Holland, John, & Co., 181 St. Paul street. See Card.
Selden, & Anderson, 194 St. Paul street. See Card.

JOHN HOLLAND & Co.
(Successors to C. Carlton & Co)
COMB MANUFACTURERS,
AND IMPORTERS OF
English, French & German Fancy Goods,
Corner of St. Paul and St. François Xavier Streets,
MONTREAL.

SELDEN & ANDERSON,
COMB MANUFACTURERS
IMPORTERS OF AND WHOLESALE DEALERS IN
ENGLISH, FRENCH AND GERMAN FANCY GOODS
No. 194 St. Paul Street,
MONTREAL.

COMMISSION MERCHANTS.

Blackader & Co., 219, St. Paul, and 25 St. Peter streets.
Blackwood, J. M., Lemoine street.
Blackwood, John, Lemoine street.
Blake, William, at Messrs J. Holland & Co.'s, corner St. Paul and St. François Xavier streets.
Creelman, Wm., & Co., Lemoine street.
Dinning & Senior, 226 St. Paul street.
Dougall, James, & Co., William, opposite Grey Nun street.
Doyle, A., corner St. Helen and Lemoine streets.
Harrison & M'Tavish, corner St. Nicholas and St. Sacrament streets.
Henderson & Hooker, Common street, near the Canal wharf.
Holland, Philip, Lemoine street.
Joseph, H., & Co., 144 St. Paul street.
Latham, Richard, 28 St. François Xavier street.
M'Gill, A., Gillespie's buildings, Water street.
Muir, A., jun., St. Gabriel, near St. Paul street.
Perkins, R. H., 214 St. Paul street.

COMMISSION AGENTS, &c.

Anderson, Charles E., 17 St. François Xavier street. See Card, page 257.
Clarke, W. R., Custom House square.
Court, James, Commissioner street, facing steamboat wharf.
Lett, Thos., Commissioner street, opposite steamboat wharf.
Macnamara, W. H., St. Jean Baptiste, near St. Paul street. See Card.
Webster, Joseph, 214 St. Paul street.
Woodside, Thos., St. Nicholas, near St. Sacrament street.

W. H. MACNAMARA,

COMMISSION AGENT.

St. Jean Baptist Street, near St. Paul Street,

MONTREAL.

Attends to the Purchase or Sale of Goods and Produce of every description, and also to every department of business usually transacted by GENERAL COMMISSION AGENTS.

His Charges will be found moderate, and returns prompt, and he hopes by strict attention to business to merit a share of public patronage.

CHARLES E. ANDERSON,

General Shipping and Commercial Agent,

CUSTOM HOUSE AND STOCK BROKER,

MONTREAL,

SELLS or purchases, as Agent, GOODS and PRODUCE of all kinds; keeps a Register of REAL ESTATE and all PUBLIC STOCKS for sale; purchases Stocks for those requiring them; receives and forwards to and from Britain and elsewhere, Merchandise or Goods of any kind; attends to all kinds of Custom House business and Agency of any nature.

References.—Hon. P. M'Gill, Messrs. J. W. Dunscomb & Co., Messrs. W. Lyman & Co., Montreal; Chas. Cunningham, Esq., Agent National Bank of Scotland Glasgow; J. W. Anderson, Esq., and Messrs. W. J. Horn & Co., Sheffield; Messrs. Buckmaster & Co., Army Clothiers, London.

CONFECTIONERS.

Alexander, Charles, M'Gill street. See Card.
Courtenay, Thos., 1 Little St. James street.
Deverry, Richard, 188 Notre Dame street. See Card, p. 256.
Fletcher, John, 9 St. Lawrence street. See Card, page 259.
Keiller, John, 51 Notre Dame street. See Card, page 258.
Keiller, David, 58 Notre Dame street. See Card, page 258.
M'Conkey, Samuel, 105 Notre Dame street. See Card, page 259.

CHARLES ALEXANDER,

CONFECTIONER,

M'Gill Street,

DIRECTLY OPPOSITE THE UPPER CANADA STAGE OFFICE.

Scotch Marmalade and other choice Preserves kept constantly on hand.

R. DEVERRY,

CONFECTIONER,

188 Notre Dame Street,

MONTREAL.

Families or Parties supplied with every description of Choice Pastry and Confectionery, at short notice.

THE FINEST PRESERVES CONSTANTLY ON HAND.

JOHN KEILLER,

Wholesale Confectioner,

51 Notre Dame Street, Montreal,

MANUFACTURES Candies of every description; Lozenges and Comfits; Candied Lemon; Orange and Citron; Lemon Syrup; KEILLER'S Improved Horehound Candy, for Colds; &c. &c.

N. B.—All Goods purchased from J. K. guaranteed to keep well.

DAVID KEILLER,

RETAIL CONFECTIONER,

No. 58 Notre Dame Street,

OPPOSITE THE COMMISSARIAT OFFICE,

MONTREAL,

Would respectfully intimate that he is now prepared to supply Families and Parties with every description of choice Pastry and Confectionery.

N. B.—Dinners and Suppers supplied in the French and English style, at short notice.

JOHN FLETCHER,

Confectioner, Fancy Biscuit Baker,

AND SOLE MANUFACTURER OF

"FLETCHER'S CLARIFIED ESSENCE OF HOREHOUND AND LIQUORICE CANDY,"

No. 9 Main Street, St. Lawrence Suburbs,

MONTREAL.

Lemon Syrup, Ginger Nectar, Raspberry Vinegar, Marmalade, &c. &c., Wholesale and Retail.

Parties and Soirees supplied with Pastry, Confectionary, &c., on the most liberal terms.

SAMUEL M'CONKEY,

WHOLESALE AND RETAIL

CONFECTIONER & BAKER,

No. 105, *Notre Dame Street,*

MONTREAL.

SCOTCH MARMALADE AND ASSORTED CANDIED PEELS,

Kept constantly on hand.

COOPER AND PROVISION PACKER.

Gunn, William, corner of Grey Nun and Common streets.

COPPER SMITHS, BRASS FOUNDERS, AND PLUMBERS.

Hearle, James, Hospital, near Notre Dame street. See Card, page 260.

Townsend, Joseph, Craig, near Bleury street. See Card, page 260.

JAMES HEARLE,

PLUMBER, COPPERSMITH, &c.

Hospital Street,

NEAR THE POST OFFICE,

MONTREAL.

Town, Country, & Shipping Orders promptly attended to.

Copper rivetted, Leather Hose and Buckets for Fire Engines and other purposes, made to order.

JOSEPH TOWNSEND,

COPPERSMITH, BRASS FOUNDER, AND PLUMBER,

No. 119 *Craig, near Bleury Street,*

MONTREAL,

Is constantly prepared to execute orders in every department of his business in the best style of workmanship, and on the most reasonable terms. All orders attended to with accuracy and despatch.

DANCING ACADEMIES.

Adams, A. A., 91 St. Paul street. See Card.

Crem[illegible], John, 139 Notre Dame street.

A. A. ADAMS,

Professor and Teacher of Dancing,

91 SAINT PAUL STREET,

MONTREAL.

Mr. Adams would respectfully intimate that he is now prepared to give instructions in this polite and fashionable accomplishment, to schools, families, or individuals. The terms, which are moderate, can be ascertained by applying to Mr. A. as above.

DENTISTS.

Bernard, Dr., 103 Notre Dame street. See Card.
Logan, D., (M. D.) St. François Xavier street. See Card.
Parsons, S. C., (M. D.) 21 Little St. James st. See Card, page 262.
Prosch, G. W., St. Henry, near St. Maurice street.
Scripture, G., 65 Craig street. See Card, page 262.
Spooner, W., (M. D.) 111 Craig street. See Card, p. 262.
Thorn, W., 179 Notre Dame street.

DR. BERNARD,

DENTIST,

No. 103 *Notre Dame Street,*

MONTREAL.

Prices from *twenty-five to fifty per cent lower* than have been usually c arged for Dental operations in Montreal. Work *warranted.* Consultation gratuitous.

Reference to more than two hundred respectable citizens of Montreal.

D. LOGAN, M. D.

SURGEON DENTIST.

No. 6 *St. François Xavier Street,*

NEAR NOTRE DAME STREET,

Montreal.

All operations performed in the most approved scientific style of the profession.

CHARGES MODERATE.

S. C. PARSONS, M. D.,

SURGEON DENTIST,

No. 21 *Little St. James Street,*

IN REAR OF THE ENGLISH CHURCH,

MONTREAL.

Every kind of operation upon the teeth performed in the most superior manner, and at very moderate cost. A share of public patronage is respectfully requested.

G. SCRIPTURE,

SURGEON DENTIST,

65 Craig Street,

NEAR ST. URBAIN STREET,

Montreal,

Performs every operation upon the Teeth, in a manner which cannot fail to give the most complete satisfaction, and on the most reasonable terms.

References of the highest respectability can be given.

W. SPOONER, M. D.,

SURGEON DENTIST,

No. 111 *Craig Street,*

OPPOSITE THE RACKET COURT,

MONTREAL.

Professional services performed in the most careful and faithful manner, and in the best style of long professional experience and skill. Teeth neatly substituted, meeting every possible variety of case.

Fees moderate—consideration extended to persons with limited means. Servants charged half ordinary fee.

DRY GOODS MERCHANTS (WHOLESALE.)

Armour, Robert, & Co., 166 St. Paul street.
Armour, Whiteford, & Co., 166 St. Paul street.
Auld, John, & Co., 197 St. Paul street.
Blackader & Co., 219 St. Paul, and 25 St. Peter streets.
Bruneau, Jean, 2 St. Joseph street, opposite the Cathedral.
Cormack, Dickson, & Co., 162 St. Paul street.
Cumming & Galbraith, 210 St. Paul street.
Cuthbertson, Jas., St. Sacrament, near St. Nicholas street.
Dick, Jas., & Co., St. Sacrament street.
Ewing, Alexander, & Co., 171 St. Paul street.
Forster, Sibley, & Co., 187 St. Paul street. See Card.
Fraser & M'Kenzie, 169 St. Paul street.
Geddes, Charles, 201 St. Paul street.
Greenshields, Samuel, & Co., 151 St. Paul street.
Kerr, William, & Co., 200 St. Paul street.
Macintosh, William, 164 St. Paul street.
Mackay, D., & Co., 202 St. Paul street.
Mackay, Joseph, 172 St. Paul street.
Matchitt & Hill, 164 St. Paul street.
Moodie, W., 18 St. François Xavier street.
Muir, William, jun., 223 St. Paul street.
Perkins, J. A., & Co., 212 St. Paul street.
Radenhurst, Turnbull, & Co., 173 St. Paul street.
Rhodes, Joseph, 211 St. Paul street.
Roy, J. & W., 172 St. Paul street.
Scott, Tyre & Co., corner St. Joseph and Commissioner sts.
Smith, William, & Co., 140 St. Paul street.
Wallace, Thos., 186 St. Paul street.
Whitney, H. H., 178 St. Paul street.

S. FORSTER & Co.,

IMPORTERS AND WHOLESALE DEALERS IN

BRITISH MANUFACTURES,

SILKS, RIBBONS, PRINTS, COTTONS,

CLOTHS, HABERDASHERY, &C.,

187 *ST. PAUL STREET,*

MONTREAL.

DRY GOODS MERCHANTS.

Beaudry, J. L., & Co. 80 and 82 Notre dame street.
Beaudry & Brother, 130 Notre Dame street.
Bebo, L., M'Gill, near St. Paul street.
Boudreau, S. S., 134 Notre Dame street.
Brault, A., & Co., 78 Notre Dame street.
Burroughs, M. A., & A., & Co., 144 St. Paul street.
Campbell, Robert, 145 Notre Dame street, corner Place d'Armes. See Card, page 265.
Coderre, J. E., 102 St. Paul street, and corner Notre Dame and M'Gill streets.
Connell, James, & Son, 133 Notre Dame street.
Connell, James, & Co., 130 Notre Dame street.
Ducondu, G., 69 and 110 St. Paul street.
Dufeaux, Joseph, 140 Notre Dame street.
Dunnet, J. & G., corner Notre Dame and St. Gabriel streets.
Galarneau & Roy, 138 Notre Dame street.
Gariepy, J., 220 St. Paul street.
Gillespie, P., 141 Notre Dame street.
Harkin & Badeaux, 128 Notre Dame street.
Hinchliff, Joseph, 176 Notre Dame street.
Hodges, C., 174 Notre Dame street. See Card, page 265.
Jodoin, Pierre, 86 and 104 St. Paul street.
Jordan, John, 172 St. Paul and 172 Notre Dame street.
Laurie, A., & Co., Place d'Armes.
Lefevre, Mark, 141, 143, and 156 St. Paul street.
Lionais, H., 86 Notre Dame street. See Card, page 266.
Mackay, John M., 179 Notre Dame street.
Mackay, Robert, & Co., 103 Notre Dame street.
M'Naughton, John, 195 Notre Dame street.
M'Vey, J. H., & Co., 103 Notre Dame street.
Martelle, N., 122 Notre Dame street.
Mathewson, H., 94 Notre Dame street.
Mercure, Félix, 120 St. Paul street.
Murphy, P., M'Gill street, opposite St. Ann's Market. See Card, page 266.

Mussen, Thomas, 119 Notre Dame street.
Reid, J. M., 101½ Notre Dame street
Richmond, W. H., M'Gill street, adjoining the Eagle Hotel. See Card, page 266.
Sawtell, Luther, & Co., 202 Notre Dame street, and St. Maurice, near St. Henry street.
Stephen, William, M'Gill, near St. Joseph street.
Thompson, Edward, Place d'Armes, east side.
Perry, John, M'Gill, near St. Maurice street.
Waddell, Smith & Co., corner Notre Dame and St. Helen streets. See Card.

ROBERT CAMPBELL,

CORNER OF

NOTRE DAME STREET AND PLACE D'ARMES,

WHOLESALE AND RETAIL

Fancy & Staple Dry Goods Store,

AND

CARPET WAREHOUSE,

Montreal.

N. B.—A large assortment of Superfine Broad Cloths and Cassimeres.

C. HODGES,

DRY GOODS MERCHANT,

Wholesale and Retail.

No. 174 *Notre Dame Street,*

MONTREAL.

H. LIONAIS,

Silk Mercer, Draper, Haberdasher,

AND IMPORTER OF

CASSIMERES, CLOTHS, &c.

Wholesale & Retail.

No. 86 Notre Dame Street, opposite the Court House,

MONTREAL.

P. MURPHY,

Dry Goods and Clothing Store,

WHOLESALE AND RETAIL,

M'Gill Street, opposite the St. Ann Market,

MONTREAL,

Has now on hand a very superior stock of every article in the above line of business, which he is enabled to offer at unusually low prices. Citizens or strangers in want of such goods are respectfully requested to call and examine for themselves.

W. H. RICHMOND,

STAPLE AND FANCY DRY GOODS,

WHOLESALE AND RETAIL,

M'Gill Street, adjoining the Eagle Hotel,

MONTREAL,

Keeps constantly on hand a superior assortment of every article in his line, at very moderate prices.

DYERS & SCOURERS OF SILKS & WOOLLENS.

Bethune, H. K., 49 Craig street. See Card, p. 267.

Horner, Joseph, 184 Notre Dame street.

H. K. BETHUNE,

DYER & SCOURER

OF

SILKS AND WOOLLENS,

No. 49 *Craig Street, Montreal,*

Cleanses and Renovates every description of Wearing Apparel in a superior manner.

Silks and Ribbons Dyed of every Colour in a beautiful style.

EXCHANGE AND MONEY BROKERS.

Smith, I. G., St. François Xavier, near St. Paul street. See Card.

I. G. SMITH,

EXCHANGE BROKER.

No. 39 *St. François Xavier Street,*

(NEXT MESSRS. JOHN HOLLAND & Co.)

Montreal.

All kinds of Gold and uncurrent Money Bought and Sold, &c.

ENGRAVERS AND LITHOGRAPHERS.

Bourne, Adolphus, 142 Notre Dame street.
Mathews, George, 11 St. François Xavier street.

FANCY STORE.

Graham, R., 156 Notre Dame street.

FORWARDING MERCHANTS.

Ferguson, Alex., (Agent of Quebec Forwarding Company) corner of Common and Prince streets.
Glassford, James A., corner of George and Common streets.
Henderson, Hooker & Co., Common street, near Canal Wharf.
Jones, H. & Co., Common, near Dalhousie street.
Macpherson, Crane & Co., Common, near Dalhousie street.
Murray & Sanderson, Common, near Nazareth street. See Card.
Ross, Matthie & Co., Common, near Nazareth street.
Smith, George, corner George and Common streets.

1843.

FORWARDERS TO CANADA WEST.

Upwards by the Rideau Canal.
Downwards by the River St. Lawrence.

The Subscribers have a Daily Line of "ERICSON PROPELLERS" Steamboats and Barges, hence to BYTOWN and KINGSTON.

The Propellers and Steamers are comfortably fitted up for Cabin and Steerage Passengers, and make the Trip Upwards to Kingston in three days. Passengers and Goods FORWARDED to all parts of Canada.

MURRAY & SANDERSON,
Lachine Canal Wharf.

FOUNDRIES.

Bonner, S. B., Bleury, near Great St. James street. See Card, page 269.
Kerr, William, Prince, near Wellington street.
Molson, John, St. Mary's Foundry, St. Mary street, near Queen square.
Ward, Brush & Co., Eagle Foundry, King, near Common st.

S. B. BONNER,

Manufactures Cooking and other Stoves,

OF THE MOST APPROVED PATTERNS,

PATENT WEIGHING MACHINES, AXES, SCALES, BEAMS, &c.,

Corner St. Peter Street and Fortification Lane,

MONTREAL.

S. B. B. is now prepared to supply any amount of the above articles at reduced prices.

FUR DRESSER.

Bazinet, Antoine, 128 Bleury street. See Card.

ANTOINE BAZINET,

FUR DRESSER,

128 Bleury Street, Montreal.

All kinds of Furs dressed in a superior manner, and at the shortest notice.

FURNITURE BROKER.

Dean, Thomas, 26 St. Lawrence street.

GENERAL MERCHANTS.

Atkinson & Co., St. Sacrament, near St. François Xavier st.
Badgley, John T., & Co., corner St. Peter and Lemoine sts.
Bagg & Campbell, corner Capital street and Custom House square.
Bonacina, Lewis, 206 Notre Dame street.
Bostwick, O., corner King and William streets.

Buchanan, Cunningham & Glass, corner St. Sacrament and St. Alexis streets.
Buck, M., Wellington, corner Queen street.
Dougall, John, between 154 and 156 St. Paul, and on Commissioner street.
Douglas, William, 54 Commissioner street.
Dunscomb, J. W., & Co., St. Sacrament, opposite St. Nicholas street.
Ferrie, Adam, 2 Great St. James street.
Forsyth, Richardson & Co., 12, 14, 16 and 18 St. Gabriel st.
Froste, R., & Co., 3 St. Sacrament street.
Froste & Harrison, 24 St. François Xavier street.
Gillespie, Moffatt & Co., 134 St. Paul street.
Gilmour & Co., 9 St. Sacrament street.
Heath, James G., & Co., City Bank buildings, St. Paul st.
Irvine, John, & Co., Exchange Court, St. Paul street.
Laurie & Burns, corner Port and Water streets.
Lemesurier, Routh & Co., 35 St. François Xavier street.
Leslie, James, & Co., 190 Notre Dame street.
Logan, Cringan & Co., corner St. John and St. Sacrament streets.
M'Gill, P., 160 St. Paul street.
M'Kenzie, J. G., & Co., St. Joseph, near St. Paul street.
Maitland, R. F., & Co., corner St. François Xavier and Hospital streets.
Mathewson & Sinclair, 183 St. Paul street.
Moore, Ure & Co., 23 St. Peter street.
Orr, James R., 130 St. Paul street.
Pratt, John, & Co., 195 St. Paul street.
Radenhurst, Turnbull & Co., 173 St. Paul street.
Robertson, Masson & Co., 124 Notre Dame street.
Russell, Hector, 191 St. Paul street.
Ryan, Chapman & Co., Gillespie's Buildings, Water street.
Shaw, Andrew, corner Callière and Commissioner streets.
Smith, John, Lemoine street.
Stephens, Young & Co., corner, William and Grey Nun sts.

Tobin & Murison, Lemoine street.
Torrance, John, & Co., 198 St. Paul Street.
Whitehead, W. T., St. Eloi, near St. Paul street.

GINGER BEER BREWER.

Scott, John, Perrault's Buildings, St. Gabriel street. See Card.

JOHN SCOTT'S

Ginger Beer and Mead Brewery,

PERRAULT'S BUILDINGS,

St. Gabriel Street, near Craig Street,

MONTREAL.

Hotels and Private Families supplied with a superior article of Summer Beer, at very moderate prices. A share of public patronage is respectfully solicited.

GROCERS, (WHOLESALE.)

Cushing, Job, St. Nicholas, near St. Paul street.
Dunscomb, J. W., & Co., St. Sacrament street.
Forsyth, Richardson & Co., 12, 14, 16 and 18 St. Gabriel st.
Gillespie, Moffatt & Co., 134 St. Paul street.
Leslie, James, & Co., 190 Notre Dame street.
Macintosh & Co., 164 St. Paul street.
M'Gill, Peter, 160 St. Paul street.
Mathewson, Samuel, & Son, M'Gill street. See Card.

S. MATHEWSON & SON,

Wholesale and Retail Grocers,

AND

PROVISION MERCHANTS,

WEST SIDE OF

M'Gill Street, near St. Joseph Street,

MONTREAL,

WOULD respectfully inform the public that their business will, in future, be carried on at the above stand, where they are now prepared to furnish every article in their line, of the very best quality and at the most moderate prices.

GROCERS.

Benson, H., & Co., 178 Notre Dame street. See Card.
Bryson, Thomas M., corner of St. Joseph and Colborne streets.
Janes, D. P., 239 St. Paul sreet. See Card.
Nickless, Joseph, 116 Notre Dame street.
Rattray & Mathewson, 224 St. Paul street.
Rice, Wm. H . corner of St. Maurice and St. Henry streets.

H. BENSON & CO.

COFFEE ROASTERS,

IMPORTERS AND DEALERS IN

Tea, Coffee, and Spice,

WHOLESALE AND RETAIL,

Sign of the Golden Cannister, 178 *Notre Dame Street*,

MONTREAL.

DWIGHT P. JANES,

DRY GROCER & FLOUR MERCHANT,

WHOLESALE AND RETAIL,

No. 239 St. Paul Street, Corner of M'Gill Street,

MONTREAL.

GROCERS, WINE, AND SPIRIT DEALERS.

Bates, John, corner St. Lawrence and Dorchester streets.
Beron, Edward, 202 Notre Dame street.
Boon, William, Wellington, near George street.
Carter & Cowan, 206 St. Paul street.
Cowan, Andrew, & Co., corner McGill and St. Maurice sts.

Craig, John, corner St. Lawrence and Vitré streets.
Dunn, Peter, 168 Notre Dame street.
Foster, James, 137 Notre Dame street.
Feeny, Mrs., corner St. Charles Borromée and Vitré streets.
Ford, James, corner Radigonde and Craig streets.
Goodwin, Thomas, 98 St. Lawrence street.
Holland, Richard, & Co., M'Gill, near Lemoine street.
Howell, Edward, 179 Notre Dame street.
Hutchinson, J., 58 and 189, Notre Dame street.
Hutchinson, John, corner Bleury and Germain streets.
Johnson, Geo., Commissioner street, opposite St. Ann Market.
Kemp, John, 74 St. Paul street.
Leblanc, J. C., 107 St. Paul street.
Luck, James E., Juré, near St. Alexander street.
M'Donald, Wm., corner Craig and St. George streets.
M'Lean, John, corner Bleury and Juré streets.
M'Mahon, Peter, 112 St. Mary street.
Macfarlane, James, 104 Notre Dame street.
Macfarlane, W. S., corner Notre Dame and St. François Xavier streets.
Mackay, David, 6 St. Jean Baptiste street.
Mahony & Fitzpatrick, M'Gill, corner of William street.
Masson, D., corner of St. Joseph and M'Gill streets.
Mathewson & Rattray, 88 Notre Dame street.
Minshall, Mrs. J., 102 St. Mary street.
Peoples, G. H., 115 St. Lawrence street.
Rin, James, 70 St. Joseph street.
Robinson, Robert, Bleury, near Lagauchetière street.
Smith, C., 6 St. Mary street.
St. Jean, F., & Co., 91 St. Paul street.
Taaffe, J. H., 128 Notre Dame street.
Tees, John, 17 St. Mary street.
Walsh, A., 4 St. Antoine street.
White, J. J., corner St. Lawrence and St. Catherine streets.
Williams, W., Commissioner street, opposite St. Ann Market.
Young & Jamieson, corner Bonaventure st. and Hay Market.

Philips, C., & Co., corner of M'Gill and College streets.
Tiffin, Joseph, 71 and 76 St. Paul street.
Woodhouse, Joshua, 47 Notre Dame street.

GUN SMITHS.

Hall, R. & W., St. Paul street. See Card.
Hall, Joseph, 106 Notre Dame street.

R. & W. HALL,

GUN MAKERS,

No. 64 St. Paul Street,

OPPOSITE RASCO'S HOTEL,

KEEP CONSTANTLY ON HAND

A Superior Assortment of Guns, Rifles, Pistols, &c.

—ALSO,—

BELL HANGING, IN THE MOST MODERN STYLE.

HAIR DRESSERS, WIG AND CURL MAKERS.

Brown, W. W., 4 Place d'Armes.
Clifford, W. H., M'Gill, near St. Paul street.
Ennis, John H., M'Gill, near Recollect street.

HARDWARE MERCHANTS.

Barlow, J. M., 176 St. Paul street.
Barret & Hagar, 109 St. Paul street. See Card, p. 275.
Brewster, Benjamin, & Co., 177 and 179 St. Paul street.
Brewster, W. & C., 184 St. Paul street. See Card, p. 275.
Bryson & Ferrier, 181½ St. Paul street. See Card, page 276.
French, Geo., & Co., 103 St. Paul street.
Frothingham and Workman, 165 St. Paul street.
Hagar, George, 111 St. Paul street. See Card, page 276.
Haldimand, Lewis, 102 St. Paul street. See Card, p. 276.
Hall, Joseph N, 106 Notre Dame street. See Card, p. 277.

Hedge & Co., 194 St. paul street. See Card, page 277.
Hutton, James, (Agent for Marches & Shepperd, Sheffield,) 24 St. François Xavier street.
Keller, John, 105 St. Paul street.
Pounden, J. W., corner Custom House square and St. Paul streets.
Rodden, William, 191 St. Paul street. See Card, page 277.
Scott, Shaw & Co., 199 St. Paul street. See Card, p. 278.
Thurber, E., & Co., 134 NotreDame street. See Card, p. 278.
Warren, W. H., corner McGill and Recollet streets. See Card, page 278.
White, M., & Co., 228 St. Paul street. See Card, p. 279.

BARRET & HAGER,

Importers and General

HARDWARE MERCHANTS,

WHOLESALE AND RETAIL

No. 109 Saint Paul Street,

Montreal.

J. T. BARRET.
W. F. HAGAR.

Cooking Stoves of all kinds, comple—Double, Single, and Parlour Stoves; Patent Weighing Machines; Portable Furnaces; Canada Plates; Cast-Steel Axes, &c. &c.

W. & C. BREWSTER,

IMPORTERS OF IRON AND STEEL,

AND

BIRMINGHAM AND SHEFFIELD HARDWARE,

AND

Manufacturers of Cut Nails,

CORNER OF

St. Paul and St. François Xavier Streets,

MONTREAL.

BRYSON & FERRIER,

HARDWARE MERCHANTS,

WHOLESALE AND RETAIL,

NO. 181½ SAINT PAUL STREET,

Montreal.

GEORGE HAGAR,

DEALER IN

STOVES, HARDWARE, FISHING TACKLE,

&c. &c.

Corner St. Paul and St. Jean Baptiste Streets,

SIGN OF THE BRASS PADLOCK,

MONTREAL.

L. HALDIMAND,

Wholesale & Retail

HARDWARE MERCHANT,

102 *St. Paul Street,*

SIGN OF THE LOCK,

MONTREAL.

JOSEPH N. HALL,

IMPORTER OF

SHELF GOODS AND GENERAL HARDWARE,

SIGN OF THE HALL DOOR LOCK,

No. 106, Notre Dame Street,

MONTREAL.

A choice assortment of Guns, Pistols, and Fowling Appointments of a superior quality, kept constantly on hand.

HEDGE & CO.

General Hardware Merchants,

NO. 194 SAINT PAUL STREET,

MONTREAL.

A SUPERIOR ASSORTMENT OF

COOKING AND OTHER STOVES, AXES,

&c. &c. &c.

CONSTANTLY ON HAND.

SAMUEL HEDGE.
WILLIAM HEDGE.

WILLIAM RODDEN,

IMPORTER OF

HARDWARE,

AND EXTENSIVE DEALER IN

PLAIN AND FANCY STOVES,

Sign of the Stove,

NOR. SAINT PAUL STREET,

Montreal.

SCOTT, SHAW & Co.,

IMPORTERS OF

HARDWARE,

AND DEALERS IN

IRON, CHAIN CABLES, ANCHORS,

AND

HEAVY ENGINE MOULDS AND USES,

WHOLESALE AND RETAIL,

No. 199, Saint Paul Street,

Montreal.

EDWARD THURBER & Co.

IMPORTERS OF

HARDWARE,

GENERAL

Household Furnishers, &c.

SIGN OF THE ANVIL,

NO. 134, NOTRE DAME STREET,

Montreal.

W. H. WARREN,

HARDWARE MERCHANT AND CUTLER,

Corner M'Gill and Recollet Streets,

MONTREAL,

Has now on hand a superior Stock of GENERAL HOUSE FURNISHING HARDWARE, CUTLERY, TRUSSES, &c. &c., *at the lowest cash prices.* A share of public patronage is respectfully solicited.

W. GETTESS,

IMPORTER, MANUFACTURER, AND DEALER

IN

Hats, Caps, and Furs,

OF EVERY DESCRIPTION,

WHOLESALE AND RETAIL,

117 *St. Paul Street,*

MONTREAL.

GREEN, THOMPSON & Co.,

HAVE CONSTANTLY ON HAND, AND FOR SALE AT THEIR STORE

No. 159 St. Paul Street,

NEARLY OPPOSITE THE CUSTOM HOUSE,

A general assortment of Fur Caps, Hats, Bonnets, Muffs, Tippets, Pilo-reens, Boas, Gloves, Stocks, Indian Curiosities, &c. &c.

AT REDUCED PRICES,

WORTHY THE ATTENTION OF MERCHANTS AND TRADERS IN GENERAL.

N.B. The above articles made, cleaned, and repaired in the neatest manner.

Cash and the Highest Price paid for all kinds of Furs.

E. NOXON & CO.

NO. 104 NOTRE DAME STREET,

MONTREAL,

Importers and Manufacturers of Hats, Furs, &c.

MILITARY CAPS and CHACOES made to order, and on the shortest notice; HATS, FUR and CLOTH CAPS, made to any shape; also, Dressed, Repaired, and Altered to the present Fashions.

Highest Price paid for all kinds of Furs.

C. SOLOMON,

FURRIER,

No. 100 Notre Dame Street,

MONTREAL.

Ready-made Furs of every description, of the Latest Fashions, and all kinds of Skins, constantly on hand.

Indian Curiosities of every description, India Rubber Cloaks, Gloves, &c. &c.

HOTELS AND INNS.

Adelphi Hotel, W. R. Orr, Place d'Armes. See Card, p. 283.

Arcade Hotel, (A. Courtenay,) Bonsecours, near Notre Dame street. See Card, page 283.

Belfast Hotel, (Mrs. English,) corner St. Joseph and Commissioner streets.

Caledonia Hotel, (A. M'Hardy,) 234 St. Paul street.

City Hotel, (M. O'Neil,) corner St. Paul and St. Joseph streets.

Commercial Hotel, (J. Baker,) St. Paul street, opposite the Custom House.

Eagle Hotel, (Francis Duclos,) M'Gill street.

Exchange Coffee House, (M. J. Doolittle,) Exchange Court, St. Paul street. See Card, page 283.

Fellers' Hotel, (E. Fellers,) 231 St. Paul street. See Card, page 284.

Grant's Hotel, (John Grant,) St. Henry street.

King's Arms Inn, (John Mack,) St. Charles st., New Market.

London Coffee House, (H. Lux & Co.,) 19 St. Vincent street.

Nelson Hotel, (J. Osborne,) Fabrique street, New Market.

Ottawa Hotel, (George Hall,) M'Gill street

Prince Albert Hotel, (Chas. Wand,) St. Mary street, near the Gaol.

Rasco's Hotel, (F. Rasco,) 65 St. Paul street.

Rialto, (P. Farquhar,) 49 Notre Dame street. See Card page 284.

Serafino's Hotel, (Serafino Giraldi,) Fabrique street, New Market.

Victoria Hotel, (T. L. Rutherford,) 10 Place d'Armes.

ADELPHI HOTEL.

BY

W. R. ORR,

(LATE OF THE CITY HOTEL,)

Place d'Armes, corner Little St. James Street,

MONTREAL.

Genuine Principe and Havana Cigars, of his own importation.

ARCADE HOTEL.

A. COURTENAY,

Bonsecours Hill, near Notre Dame Street.

The Proprietor having recently opened the above House, solicits a share of Public patronage.

CHOPS, STEAKS, OYSTERS, &c., served up in superior style. The Bar is stocked with WINES and Liquors of the best quality. Permanent or transient Boarders will meet with every comfort and accommodation, on reasonable terms.

M. J. DOOLITTLE,

EXCHANGE COFFEE HOUSE,

Exchange Court, St. Paul Street,

MONTREAL,

Formerly kept by A. Goodenough.

FELLERS' HOTEL,

No. 231, St. Paul Street,

ADJOINING THE CITY BANK,

MONTREAL.

E. FELLERS.

BIRCH,

No. 49 Notre Dame Street,

MONTREAL.

Mr. Farquhar, having recently opened the above house, would respectfully intimate that he is now prepared to accommodate a few select boarders in a style at once comfortable and elegant. His Bar is stocked with the best qualities of Wines and Liquors, and Cigars of the most approved brands, are kept constantly on hand.

JEWELLERS AND WATCHMAKERS.

Bethell & M'Quillan, 176 Notre Dame street. See Card, page 285.

Blyth, R. H., 208 St. Paul street. See Card, page 285.

Creyk, James, 232 St. Paul street.

Maysenholder, D., (working jeweller,) corner St. Lawrence and Vitré streets.

Savage, George, & Son, corner Notre Dame and St. Gabriel streets.

Savage, Joseph, 142 St. Paul street.

Townsend, W. A., 144 Notre Dame st. See engraved Card.

Wood, John, 130 St. Paul street. See Card, page 285.

BETHELL & M'QUILLAN,

MANUFACTURERS AND IMPORTERS OF

JEWELLERY, WATCHES, PLATE AND PLATED WARE,

&c. &c.

No. 176 Notre Dame Street,

Montreal.

Repairs of every description in the above line carefully attended to, and executed in the best manner.

R. H. BLYTH,

Watch & Clock Maker, Jeweller, &c.

203 ST. PAUL STREET,

MONTREAL.

Chronometers, Watches, Clocks &c., cleaned, repaired and regulated in a superior manner, and at short notice.

JOHN WOOD,

CHRONOMETER,

Watch and Clock Maker,

AND

IMPORTER OF JEWELLERY,

FROM BARWISE'S, ST. MARTIN'S LANE, LONDON,

130 *St. Paul Street,*

MONTREAL.

Agent for Church and Turret Clocks.

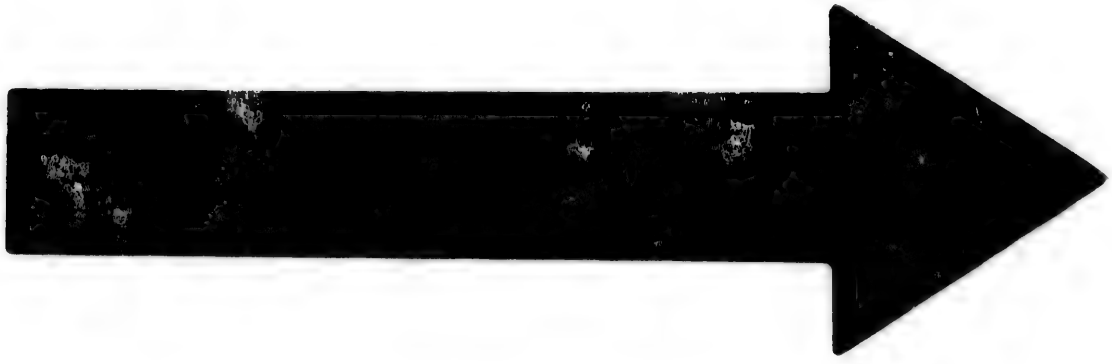

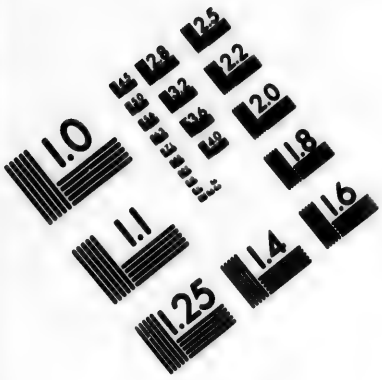

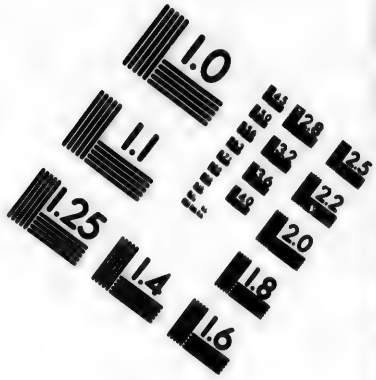

IMAGE EVALUATION TEST TARGET (MT-3)

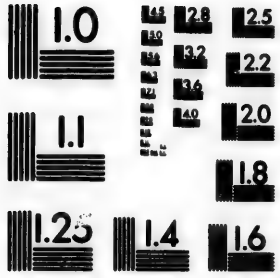

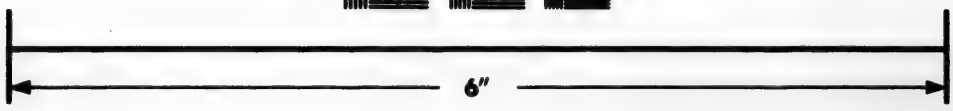

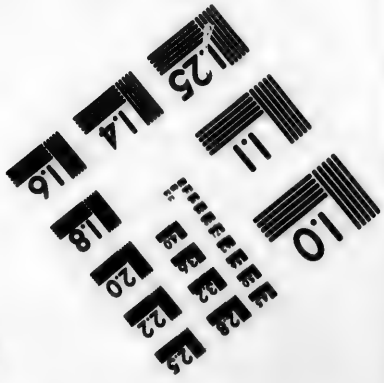

Photographic Sciences Corporation

23 WEST MAIN STREET
WEBSTER, N.Y. 14580
(716) 872-4503

LEATHER MERCHANTS AND TANNERS.

Clark & Co., Custom House square.
Davis, Nelson, St. Lawrence, near Sherbrooke street.
Drumgoole, Patrick, corner William and Colborne streets.
Field, Edward, Custom House Square.
Pratt, John, 195 St. Paul street.
Smith, William, & Co., M'Gill street. See Card.
Sykes, S. F., corner William and Ann streets.
White, Thos., 157 St. Paul street.
Willett, Asa, 153 St. Paul street.

WILLIAM SMITH & Co.,

DEALERS IN

LEATHER,

BOOTS, SHOES, &c.

M'Gill Street, next door to Messrs. A. Cowan & Co.,

MONTREAL.

LIVERY STABLE.

Robinson, William, corner Water and Bonsecours street.

LOOKING GLASS MANUFACTURERS, CARVERS AND GILDERS.

Kollmyer, C., & Co., 186 Notre Dame street.
Smith, John, 121 St. Paul street, and 114 Notre Dame street. See Card, page 250.

LUMBER MERCHANTS.

Sims & Coleman, St. Paul street, adjoining Bonsecours Church. See Card, page 287.
Wright, Henry, St. Mary street, near the jail.

SIMS & COLEMAN,

LUMBER MERCHANTS,

WHOLESALE AND RETAIL,

Office adjoining Bonsecours Church,

MONTREAL.

Constantly on hand, Mahogany, Rosewood, and Black Walnut PLANKS, BOARDS, and VENEERS, and a general assortment of the various kinds of WOOD in general use.

Also,—Superior Turned BED POSTS, TABLE LEGS, &c.

MACHINISTS AND PRINTING PRESS MANUFACTURERS.

Berry, William, Fortification lane. See Card.
Walker, J. N, 191, Notre Dame street. See Card.

WILLIAM BERRY,

Machinist & General Turner,

Fortification Lane, near Place d'Armes Hill,

MONTREAL.

Cotton, Woollen, Silk, Flax, and all kinds of Fibrous Machinery; also, all kinds of Presses, Screw Jacks, Turning Lathes, Mills, Carriage Axles, &c. made and repaired. Iron, Brass, and all metallic substances, Turned, Chased, and Finished. Models made and Specifications taken to any order. Also, Joiners' and Cabinet Makers' Wood Turning; Globular, Elliptic, and Fancy Turning executed on the shortest notice.

JAMES N. WALKER,

NO. 191 NOTRE DAME STREET,

Montreal,

MANUFACTURES AND REPAIRS EVERY DESCRIPTION OF

BRASS AND IRON WORK,

MANUFACTURES all sizes of PRINTING PRESSES, of the most approved models, with the Furniture for ditto; and has certificates from the principal Printers in the Province of the good qualities of those heretofore sold by him. He is also the only maker in Canada of TIN SMITH'S MACHINES, as made by Peck & Co.

CARRIAGE AXLES of all sizes and patterns, and Machines of every description, made to order and at short notice.

MERCHANT TAILORS AND CLOTHIERS.

Boulanget, J. C., 112 St. Paul street.
Cassidy, John, 185 Notre Dame street. See Card.
Chevalier, R. C., 1 St. Vincent street. See Card, page 289.
Cotterell, D., 218 St. Paul street. See Card, page 289.
Decousse, P. B., Place d'Armes, corner Little St. James st. See Card, page 289.
Dodds, George, 26 St. Lawrence street.
Gareau, Charles, 84 Notre Dame street. See Card, p. 289.
Gemmill, William, Place d'Armes. See Card, page 290.
Gibb & Co., 163 Notre Dame street.
Gibson & Co., 89 Notre Dame street.
Fax, George, 230 St. Paul street.
Hamilton, John, 127 Notre Dame street.
Kollmyer, J. S., 153 Notre Dame street.
Kearse, R. C., 220 St. Paul street. See Card, page 290.
M'Ewen, James, M'Gill street, near the Haymarket. See Card, page 290.
M'Laren, Thos., 228 St. Paul street. See Card, page 290.
M'Lean, Robert, 75 St. Lawrence street.
Mackay, Donald, 162 Notre Dame street. See Card, p. 291.
Metzler, Frs., 1 Great St. James street. See Card, page 291.
Morris, William, 135 Notre Dame street. See Card, p. 291.
Muir, William, St. François Xavier street. See Card, page 291.
Prouse, William M., corner Wellington and King streets.
Telfer, Thos. J., Kerr's buildings, Wellington, near George st.

JOHN CASSIDY,

MERCHANT TAILOR,

185 *Notre Dame Street, corner St. Peter Street,*

Montreal,

HAS now on hand, a well selected stock of every article in his line of business, and is prepared to execute orders with elegance, accuracy and despatch.

REMI COURCELLES CHEVALIER,

MERCHANT TAILOR,

No. 1 St. Vincent Street,

Montreal.

A superior assortment of Gentlemen's Fancy Articles *always on hand.*

D. COTTERELL,

MERCHANT TAILOR,

No. 218 St. Paul Street,

MONTREAL.

All orders for clothing executed in the most fashionable manner with expedition, and on reasonable terms.

P. B. DECOUSSE,

MERCHANT TAILOR,

Corner Little St. James Street and Place d'Armes,

MONTREAL,

Has constantly on hand a selected assortment of Broad Cloths, Cassimeres, Vestings, &c.

CHARLES GAREAU,

MERCHANT TAILOR,

84 *Notre Dame Street,*

MONTREAL.

Keeps constantly on hand, a general assortment of Broad Cloths, Cassimeres, Vestings, &c. &c.

WILLIAM GEMMILL,

MERCHANT TAILOR,

8 Place d'Armes, facing the Cathedral,

MONTREAL.

Having removed to the above Stand, W. G. is now prepared to serve his friends and customers in his usual superior style, at moderate charges and on the shortest notice.

N.B. A well selected Stock of Seasonable GOODS always on hand.

R. C. KEARSE,

MERCHANT TAILOR,

No. 220 St. Paul Street,

MONTREAL.

Has always on hand a choice selection of Broad Cloths, Cassimeres, and Vestings, which he will make to order in the latest London or New York styles, in both of which cities he has had extensive practical experience.

JAMES M'EWEN,

MERCHANT TAILOR,

M'Gill Street, near the Hay Market,

MONTREAL.

All orders in the above line executed with elegance, accuracy and despatch and on the most reasonable terms for cash.

THOMAS M'LAREN,

Merchant Tailor and Clothier,

228 St. Paul Street,

NEARLY OPPOSITE THE CITY BANK,

MONTREAL,

Has constantly for Sale, a choice assortment of Ready Made Clothing, and Gentlemen's Fancy Articles, at the most reasonable rates.

DONALD MACKAY,

MERCHANT TAILOR,

No. 162 Notre Dame Street,

MONTREAL,

Keeps constantly on hand a superior Stock of Cloths, Cassimeres, Vestings, &c.; and is prepared to execute all orders with elegance and despatch.

FRANCIS METZLER,

MERCHANT TAILOR,

1 Great St. James Street,

MONTREAL,

Is now prepared to execute all orders in his line of business in a style not to be surpassed, and on the most reasonable terms.

W. MORRIS,

MERCHANT TAILOR,

Clothier & Habit Maker,

NO. 135 NOTRE DAME STREET,

MONTREAL.

WILLIAM MUIR,

(Late of E. Muir & Son,)

TAILOR AND CLOTHIER,

22 St. François Xavier Street,

OPPOSITE SAINT SACRAMENT STREET,

Montreal.

Every description of Clothing executed in a style equal to that of any in the city.

MIDWIVES.

Buchanan, Mrs., Coté, near Vitré street.
Livie, Mrs., Lagauchetière, near Salaberry street.
Robertson, Mrs., 140 St. Mary street, opposite Molson's brewery.
Stewart, Mrs., 3 St. Antoine street.
Sutherland, Mrs., St. Bernard, near Bleury street.

MILLINERS AND DRESSMAKERS.

Dillon, Mrs. J., 159 Notre Dame street.
Hall, Mrs. M., 106 Notre Dame street.
M'Dowal, Mrs. G., 233 St. Paul street.
Major, Miss M., Place d'Armes, opposite the Cathedral.
Prouse, Mrs. J., corner Wellington and King streets.

MUSICAL INSTRUMENT MAKERS, ORGAN BUILDERS, &c.

Brown, Abner, King, near William street. See Card.
Dennis, William, corner St. Dominique and Dorchester sts. See Card, page 293.
Mead, Brothers & Co., St. Gabriel street and 97 Notre Dame street. See Card, page 293.
Warren, Samuel R., Dorchester, near St. Constant street. See Card, page 293.

SUPERIOR FRENCH GRAND ACTION

PIANO FORTES,

Warranted to stand in any Climate,

MANUFACTURED AND SOLD BY

ABNER BROWN,

KING STREET,

Entrance of St. Ann's Suburbs, two or three hundred yards west of St. Ann's Market, and third house from the College Wall, Montreal,

N. B. Piano Fortes Tuned and Repaired. Old Piano Fortes taken in exchange.

WILLIAM DENNIS,

Organ Builder and Piano Forte Maker,

CORNER OF

DORCHESTER AND SAINT DOMINIQUE STREETS,

Near the English Hospital,

MONTREAL.

Organs and Piano Fortes of every description, Repaired, Cleaned, and Tuned, in Town and Country.

MEAD, BROTHERS & Co.

MUSIC AND MUSICAL INSTRUMENT WAREHOUSE.

No. 97 Notre Dame Street,

MONTREAL,

ARE constantly prepared to furnish the latest and most fashionable Music, also Strings, Reeds &c., &c. At their Warehouse on St. Gabriel street, a very superior stock of Piano Fortes, of their own manufacture, and every variety of European Musical Instrument are constantly to be found.

SAMUEL R. WARREN,

Manufacturer of Organs & Piano Fortes,

Next door to the English Hospital,

DORCHESTER STREET, MONTREAL.

ORGANS TUNED AND REPAIRED.

Facteur d'Orgues et de Forte Piano, à la porte voisine de l'Hopital Anglaise, Rue Dorchester, Montréal.

Il répare et accorde les Orgues et les Pianos.

PROFESSORS AND TEACHERS OF MUSIC.

Berlin, H,, 142 Notre Dame street. See Card.
Veit, Frederick, Grant, near St. Mary street. See Card.
Warren, W. H., St. Urbain, near Sherbrooke street. See Card, page 295.
Wood, Miss, Radigonde, opposite Juré street. See Card.

MISS WOOD,

Professor of the Piano-Forte,

HARP AND SINGING,

Radigonde, opposite Juré Street.

MONTREAL.

H. BERLIN,

ORGANIST, PROFESSOR AND TEACHER OF MUSIC,

No. 142 Notre Dame Street.

MONTREAL.

P. P. Piano Fortes Tuned.

FREDERICK VEIT,

PROFESSOR OF MUSIC.

Grant Street,

THIRD HOUSE FROM SAINT MARY'S STREET,

Quebec Suburbs, Montreal.

Orders left at his residence, or at Mr. HERBERT'S Music Store, will be punctually attended to.
N.B.—Piano Fortes Tuned.

W. H. WARREN,

Professor and Teacher of Music,

SAINT CHARLES BORROMEE STREET,

NEAR SHERBROOKE STREET,

Montreal.

Piano Fortes Tuned.

NEWSPAPERS AND PERIODICALS.

Aurore des Canadas, (French,) tri-weekly, F. Cinq Mars, St. Amable lane.

Baptist Register, (Baptist,) R. Campbell, weekly, St. Joseph street, near Place d'Armes.

Christian Mirror, semi-monthly, J. E. L. Miller, 158 Notre Dame street.

Courier, daily, tri-weekly, and weekly, Jonn Aikman, St. François Xavier street.

Encyclopédie Canadien, (French,) monthly, M. Bibaud, St. Nicholas street.

Gazette, daily and tri-weekly, Armour & Ramsay, 126 St. Paul street.

Harbinger, (Congregational,) monthly, Lovell & Gibson, printers, St. Nicholas street.

Herald, daily, tri-weekly, and weekly, James Potts, St. Gabriel street.

La Minerve, (French,) tri and semi-weekly, L. Duvernay, St. Vincent street.

Literary Garland, monthly, Lovell & Gibson, St. Nicholas st.

Mélanges Religieux, (French Roman Catholic,) monthly, J. Plinguet, St. Denis, near St. Catherine street.

Montreal Messenger, tri-weekly, Lovell & Gibson, St. Nicholas street.

Temperance Advocate, monthly, J. C. Becket, 204 St. Paul street.
Times, daily, H. Perkins, corner St. Paul and Gabriel streets.
Transcript, tri-weekly, D. M'Donald, Hospital street.

NOTARIES PUBLIC.

Bagg, S. C., Exchange Court St. Paul street.
Beaudry, P., Visitation, near St. Mary street.
Bedouin, Thos., 31 St. Gabriel street.
Belle, Joseph, 12 St. Lambert street.
Bleakly, William, 141 St. Mary street.
Brault, Charles A., 3 St. Joseph street.
Cadieux, G. H., 204 Notre Dame street.
Crawford, W. N., 29 St. Gabriel street.
Desmarais, A., 18 St. Vincent street.
Doucet, N. B., 49 Great St. James street.
Gauthier, A., 38 St. Lawrence street.
Gibb, J. J., 34 Little St. James street.
Griffin, Henry, 27 St. James Place, Little St. James street.
Guy, Etienne, 109, Notre Dame street.
Guy, Louis, off St. Lewis street, near Berry lane.
Guy, P. M., 115 Craig street.
Jobin, J. H., 83 St. Paul street.
Lacombe, P., St. Urbain street, near Albert Place.
Labadie, J. A., 14 Little St. James street.
Lamothe, P., 164 Notre Dame street.
Lappare, H., 29 St. Gabriel street.
Leblanc, Ovide, 49½ Little St. James street.
Martin, L. S., 207, Notre Dame street.
Meyer, Henry J., 36 Little St. James street.
Montreuil, A., St. Jean Baptiste street.
Papineau, D. E., 24 St. François Xavier street.
Pelletier, A., 20 St. Vincent street.
Pelletier, G., 21 St. Antoine street.
Pelton, T. J., 33 St. François Xavier street.
Ross, William, 27 St. François Xavier street.

Roy, Joseph, 36 St. Lawrence street.
Solomons, Myer, 49 Little St. James street.
Terroux, Charles A., Campeau, near Champ de Mars street.
Truteau, Z. J., Sanguinet, above Mignonne street.
Vallée, T. D., Vallée, near St. Philip street.
Weekes, George, 53 St. Lewis street.
Weilbrenner, P., Lagauchetière, near St. Lawrence street.

NURSERY AND SEEDSMAN.

Shepherd, George, 11 St. Lawrence, near Craig street. See Card.

GEORGE SHEPHERD,

NURSERY AND SEEDSMAN,

IMPORTER OF

BRITISH AND AMERICAN SEEDS,

No. 11 Main Street, St. Lawrence Suburbs,

MONTREAL.

A choice collection of Green House Plants, Garden Seeds, Bulbous Flower Roots, Herbaceous Plants, Shrubs, Fruit, and Ornamental Trees, &c. &c.—WHOLESALE AND RETAIL.

PAINT, OIL, AND GLASS STORES.

Corse, R. & H., 205 St. Paul street.
Griffith, John, 147 St. Paul street. See Card, page 251.
Hitchins, Joseph, 93 Notre Dame street.

PAINTERS, (*Coach, House, Sign and Ornamental.*)

Archer, Nicholas, 11 St. Lewis street.
Clark, F. C., St. Alexander, near Lagauchetière street. See Card, page 296.

Hardie, W. & J. H., College street. See engraved Card.
Moss, Henry, corner St. Urbain and Dorchester streets.
Redhead and Allen, College street. See Card.
Sandham, John, corner Wellington and Nazareth streets.
Treverton, W. & J., Sanguinet, near Craig street.
Walker & Litle, 26 St. Lawrence street.

FRANCIS CLARKE,

Painter, Glazier, and Paper Hanger,

Shop, St. George Street, third door from Craig Street,
House, St. Alexander Street, near Lagauchetière Street,

MONTREAL.

Room Paper Varnished in a durable manner, and without injury to the most delicate colours.

Orders attended to with his usual punctuality and despatch.

REDHEAD & ALLEN,

Painters, Glaziers, and Paper Hangers,

(DIRECTLY FACING THE COLLEGE,)

COLLEGE STREET,

MONTREAL.

Plain and Fancy Signs neatly executed.

ALL ORDERS PUNCTUALLY ATTENDED TO.

PAPER WAREHOUSE.

Miller, William, & Co., Jacques Cartier Paper Mills, 168 St. Paul street.

PAWNBROKERS.

Bates, John, 83 St. Lawrence street.
Macdonnell, G., St. Mary street, near Hume's buildings.

PHYSICIANS AND SURGEONS.

Arnoldi, D., St. Charles Borromée, near Craig street.
Arnoldi, F. T. C., M.D., 14 St. Jean Baptiste street.
Berthelet, B., M.D., 171 Notre Dame street.
Beaubien, P., M.D., corner St. François Xavier and Craig streets.
Bibaud, Dr., 157 Craig street.
Bowie, James, 200 St. Paul street.
Bruneau, O. T., corner St. Helen and Recollet streets,
Brousseau, D. P., 28 Notre Dame street.
Campbell, G. W., M.D., 45 Great St. James street.
Campbell, C. A., 39 Little St. James street.
Carter, C., 111 Craig street,
Charlebois, B., 17 St. Joseph street.
Crawford, James, M.D., 28 Little St. James street.
Cushing, F., M.D., 10 St. Peter street.
Dockrey, R., M.D., William, near King street.
Drolet, Dr., corner M'Gill and Great St. James street.
Fisher, Arthur, M.D., Bonaventure street, near Haymarket.
Fraser, W., M.D., M'Gill, near Lemoine street.
Gauthier, L., 100 St. Lawrence street.
Guerin, H., 44 St. Mary street.
Hall, Archibald, M.D., corner Great St. James and St. François Xavier streets.
Holmes, A. F., M.D., 24 Great St. James street,
Kimber, R. J., M.D., 33 St. James Place, Little St. James street.
Lebourdais, Dr., M'Gill, near Notre Dame street.
Logan, D., M.D., 6 St. François Xavier street.
M'Culloch, Michael, 11 St. Gabriel street.
M'Gale, B., 3 St. Paul street.
M'Nider, William, M.D., 142 Craig street.
Meilleur, J. B., M.D., St. Denis, near Lagauchetière street.
Minshall, John, 102 St. Mary street,
Mount, E. H., 11 St. Joseph street.
Munroe, P., jun., College, near Inspector street.

Nelson, Wolfred, M.D., corner Little St. James street and St. Lawrence hill.
O'Doherty, Dr., 93 St. Paul street.
Perrault, J. A., St. Elizabeth, near Craig street.
Picault, P. E., 8 St. Lawrence street.
Regnault, C. A., 2 St. Lawrence street.
Richelieu, J., 86 St. Mary street.
Robertson, W., M.D., 15 Great St. James street.
Robinson, S., 28 St. François Xavier street.
Sewell, S. C., M.D., 22 St. Gabriel street.
Scott, A., St. Eloi, near St. Paul street.
Smith, W. P., M.D., 5 St. Lawrence street.
Spooner, W., M.D., 111 Craig street.
Sutherland, Dr., 22 Little St. James street.
Tavernier, L. F., 12 Little St. James street.
Trestler, J. B. C., M.D., corner Little St. James and St. Gabriel streets.
Waller, S., 24 St. Mary street.

MEDICAL BOARD FOR THE EXAMINATION OF CANDIDATES FOR LICENSE TO PRACTICE PHYSIC, ETC., WITHIN THE PROVINCE.

W. Robertson, M.D.	O. T. Bruneau.
A. F. Holmes, M.D.,	W. Belin.
James Crawford, M.D.	T. Quesnel.
J. B. C. Trestler, M.D.	F. T. C. Arnoldi, M.D.
A. Hall, M.D.	S. C. Sewell, M.D.
P. C. Leodle,	

G. W. Campbell, M.D., *Secretary.*

PRINTING OFFICES.

Armour & Ramsay, 126 St. Paul street.
Aikman, John, St. François Xavier, near Notre Dame street.
Becket, J. C., 204 St. Paul street.
Campbell, Rollo, St. Joseph street, near Place d'Armes.
Cinq Mars, F., St. Amable lane.
Duvernay, L., 13 St. Vincent street.
Lovell & Gibson, St. Nicholas street.
M'Donald, D., Hospital street.
Miller, J. E. L., 156 Notre Dame street.

Perkins, H., corner St. Gabriel and St. Paul streets.
Perrault, Louis, St. Thérèse street.
Plinguet, J. A., corner St. Denis and Mignonne streets.
Potts, James, 23 St. Gabriel street.
Starke, James, & Co., St. Thérèse streets.

PRODUCE AND BILL BROKER.

Macdougall, D. L., 25 St. François Xavier street.

PROVISION MERCHANTS.

Eager, W. L., M'Gill street, opposite St. Ann Market.
Bostwick, N. J., M'Gill street, opposite St. Ann Market.
Hall & Tilton, 219 St. Paul street,
Latham, Richard, 28 St. François Xavier.
Colborn, E. E., Commissioner street, corner Custom House square.
Price, Samuel, M'Gill street, opposite St. Ann Market.
Vallée & Boyer, Custom House square, and corner of Commissioner and St. François Xavier streets.

PROVISION PACKER.

Gunn, William, corner Common and Grey Nun streets.

ROYAL MAIL STEAM BOATS.

Tate, W. & G., office 66 Commissioners street.

REGISTRY OFFICE FOR SERVANTS.

M'Lean, John, 20 Bleury street.

SADDLERS AND HARNESS MAKERS.

Gibson, Solomon, 45 St. Lawrence street.
Martell, Joseph, 72 St. Paul street.
Morris, Robert, 135, Notre Dame street.
Stethem, W. G., corner M'Gill and Lemoine streets.
Thornton, John, Fortification lane, near St. François Xavier street.

SARSAPARILLA BEER BREWER.

Morrell, Nathaniel, Wellington, near Nazareth street.

SMITHS, BLACK & WHITE, HORSE SHOERS, &c.

Bertram, Alexander, horse shoer, Dalhousie square.
Curran, C. & J., horse shoers, M'Gill, near the Eagle Hotel.
Cook, E., black and white smith, 14 St. Joseph street in rear.
Fleck, Alexander, horse shoer, &c., College, near St. Henry street.
Gossip, George, black and white smith, Lemoine street.
Hogarth, John, horse shoer, 90 St. Mary street.
Nicholson, J. & R., black and white smiths, 177 Craig street.
Palmer, A., ship smith, William, near Grey Nun street.
Perry, C. & J., black and white smiths, St. Urbain, near Craig street.
Sutherland, Burnet & Co., black and white smiths, Chenneville, corner Vitré street.

STAGE OFFICES.

Albany Stage Office via Burlington, daily in winter, Duclos' Hotel, M'Gill street.
Upper Canada Stage Office, daily, (A. Whipple, Agent,) M'Gill street.
Quebec Stage Office, (red line,) tri-weekly in winter, Wm. Robinson, corner Water and Bonsecours streets.
Quebec Stage Office, (green line,) tri-weekly in winter, F. Benoit, Capital street.

STOCK MANUFACTURER.

Thompson, Robert, Notre Dame street. See Card.

ROBERT THOMPSON'S

Stock & Ready Made Linen

ESTABLISHMENT,

No. 122½ Notre Dame Street,

OPPOSITE THE ENGLISH CHURCH,

MONTREAL.

All kinds of linen, Cotton, and Flannel Shirts made to order.

STRAW GOODS IMPORTERS.

Vyse, Brothers, 190 St. Paul street.

TALLOW CHANDLERS.

Mathewson, John, Inspector street.
Watson, Wm., Lagauchetière, near Bleury street.

TAVERN AND INN KEEPERS.

Arnton, John, corner Grey Nun and Wellington streets.
Boxall, George, St. Charles street, New Market.
Brown, Donald, corner St. Peter and Commissioner street.
Graham, Alexander, 40 St. Lawrence street.
Jamieson, Thomas, 35 St. Mary street.
M'Cann, John, corner St. Peter and Lemoine streets.
Moffatt, J., 14 St. Lambert street.
O'Brien, William, Fabrique street, New Market.
Steller, J. B., 21 St. Lawrence street.

TIN PLATE WORKERS.

Asselin, J. B., & Co., 222 St. Paul street.
Borrie, Andrew, 41 St. Lawrence street.
Gillespie, James, corner Craig and St. Charles Borromée sts.
Harrison, John, 236 St. Paul street.
Prowse, George F., 7 St. Mary street.
Roland, E., 16 St. Mary street.
Woodbury, T. E., Wellington, near King street.

TOBACCONISTS.

Granthum, James, 92 St. Mary street.
Joseph, H., & Co., 144 St. Paul street, (wholesale.)
Kurczyn, W. H., 75 St. Paul street.
Lyons, Lewis, 218 St. Paul street, and 49 St. Mary street.
Perry, Charles, 83 St. Paul street.
Rattray, James, 98 Notre Dame street.
Vass & Co. 13 St. Joseph street.
Zaionczeck, P. L., St. Lambert, near Notre Dame street.

TURNER.

Donahoo, Bernard, 47 St. Lawrence street.

VETERINARY SURGEON.

Mason, James, 51 Craig street, and St. Claudius street.

WINE MERCHANTS.

Maitland, R. F., & Co., (wholesale,) corner St. François Xavier and St. Sacrament streets.

Farquhar, William, 109 Notre Dame street.

Payne, Edward, 184 Notre Dame street.

Reiffenstein, George C., corner St. Sacrament and St. François Xavier street.

WIRE WORKER.

Rice, William, St. Mary street, near Dalhousie square.

WOODEN WARE AND CLOCKS.

Nelson & Butters, M'Gill, opposite Lemoine street. See Card.

NELSON & BUTTERS,

WHOLESALE AND RETAIL DEALERS IN

WOODEN WARE.

BROOMS, FRICTION MATCHES, PALM LEAF HATS, CLOCKS, SIEVES, &c.,

M'Gill Street, opposite Lemoine Street,

MONTREAL.

An extensive assortment of the above, and various other House Furnishing Articles kept constantly on hand.

THE END.

N.
lius street.

ner St. François

nt and St. Fran-

usie square.
OCKS.
oine street. See

RS,
EALERS IN
RE.
LOCKS, SIEVES, &C.,
Street,

arious other House